



Planning and Development Department  
Land Use Planning Division

# A D M I N I S T R A T I V E U S E P E R M I T

---

## 2955 Hillegass Avenue

### Administrative Use Permit #ZP205-0149

**Project Description:** To change the size and location of four openings (windows within the required 4-foot north-side yard setback). One opening (window) would be removed. The proposed windows would be wood-framed, double glazed and would match the existing windows, pursuant to:

- Section 23C.04.070.B to make alterations within a non-conforming front and side yard setback.

### FINDINGS, CONDITIONS AND APPROVED PLANS ATTACHED

Following the expiration of the mandatory appeal period set forth in Section 23B.28.040 of the Berkeley Municipal Code, with no timely appeal being filed, the Administrative Use Permit described herein has been duly granted by the Zoning Officer on November 5, 2015.

Attest: Carol Johnson  
Carol Johnson, Land Use Planning Manger

November 5, 2015  
Effective Date

# ATTACHMENT 1

## FINDINGS AND CONDITIONS

OCTOBER 15, 2015

### 2955 HILLEGAS AVENUE

#### Administrative Use Permit #ZP2015-0149

**To change the size and location of four openings (windows within the required 4-foot north-side yard setback). One opening (window) would be removed. The proposed windows would be wood-framed, double glazed and would match the existing windows.**

#### CEQA FINDINGS

1. The project is categorically exempt from the provisions of the California Environmental Quality Act (CEQA, Public Resources Code §21000, et seq. and California Code of Regulations, §15000, et seq.) pursuant to Section 15301 of the CEQA Guidelines (“Existing Facilities”). Furthermore, none of the exceptions in CEQA Guidelines Section 15300.2 apply, as follows: (a) the site is not located in an environmentally sensitive area, (b) there are no cumulative impacts, (c) there are no significant effects, (d) the project is not located near a scenic highway, (e) the project site is not located on a hazardous waste site pursuant to Government Code Section 65962.5, and (f) the project would not affect any historical resource.

#### FINDINGS FOR APPROVAL

2. As required by Section 23B.28.050.A of the Zoning Ordinance, the project, under the circumstances of this particular case existing at the time at which the application is granted, would not be detrimental to the health, safety, peace, morals, comfort, and general welfare of the persons residing or working in the neighborhood of such proposed use or be detrimental or injurious to property and improvements of the adjacent properties, the surrounding area or neighborhood, or to the general welfare of the City because:

- The four revised window openings on the north elevation of the residence are approximately 3 feet from the side property line where 4 feet is required. Three of the new openings are being raised from approximately 8 feet in height to 10 feet in height. One opening is being shifted to the west and one opening is being removed. The north elevation is screened by a 6-foot tall fence on the property line and mature vegetation. The northern residence (2953 Hillegass Avenue) is approximately 15 feet away. Changes to the openings are not expected to have an impact on the privacy of the neighboring residents.
- Changes to the openings will not further reduce the non-conforming side yard setback or otherwise modify the structure’s existing setbacks, height, or massing. The interior modifications will not increase the size nor change any exterior

elements of the residence. There will be no new impacts to the light, air, and views of the neighboring properties.

3. Pursuant to Berkeley Municipal Code Section 23C.04.070.B, the Zoning Officer finds that the alteration (expanded window openings) of a portion of a building located within non-conforming side yard setback is permissible as the new openings will not further reduce the non-conforming setbacks nor would it affect the existing height of the structure.

## **STANDARD CONDITIONS**

---

The following conditions, as well as all other applicable provisions of the Zoning Ordinance, apply to this Permit:

### **1. Conditions Shall be Printed on Plans**

The conditions of this Permit shall be printed on the *second* sheet of each plan set submitted for a building permit pursuant to this Use Permit, under the title 'Use Permit Conditions'. *Additional sheets* may also be used if the *second* sheet is not of sufficient size to list all of the conditions. The sheet(s) containing the conditions shall be of the same size as those sheets containing the construction drawings; 8-1/2" by 11" sheets are not acceptable.

### **2. Applicant Responsible for Compliance with Conditions**

The applicant shall ensure compliance with all of the following conditions, including submittal to the project planner of required approval signatures at the times specified. Failure to comply with any condition may result in construction being stopped, issuance of a citation, and/or modification or revocation of the Use Permit.

### **3. Uses Approved Deemed to Exclude Other Uses (Section 23B.56.010)**

- A. This Permit authorizes only those uses and activities actually proposed in the application, and excludes other uses and activities.
- B. Except as expressly specified herein, this Permit terminates all other uses at the location subject to it.

### **4. Modification of Permits (Section 23B.56.020)**

No change in the use or structure for which this Permit is issued is permitted unless the Permit is modified by the Zoning Officer, except that the Zoning Officer may approve changes that do not expand, intensify, or substantially change the use or building.

### **5. Plans and Representations Become Conditions (Section 23B.56.030)**

Except as specified herein, the site plan, floor plans, building elevations and/or any additional information or representations, whether oral or written, indicating the proposed structure or manner of operation submitted with an application or during the approval process are deemed conditions of approval.

### **6. Subject to All Applicable Laws and Regulations (Section 23B.56.040)**

The approved use and/or construction is subject to, and shall comply with, all applicable City Ordinances and laws and regulations of other governmental agencies. Prior to

construction, the applicant shall identify and secure all applicable permits from the Building and Safety Division, Public Works Department and other affected City divisions and departments.

**7. Exercised Permit for Use Survives Vacancy of Property (Section 23B.56.080)**

Once a Permit for a use is exercised and the use is established, that use is legally recognized, even if the property becomes vacant, except as set forth in Standard Condition #8, below.

**8. Exercise and Lapse of Permits (Section 23B.56.100)**

- A. A permit for the use of a building or a property is exercised when, if required, a valid City business license has been issued, and the permitted use has commenced on the property.
- B. A permit for the construction of a building or structure is deemed exercised when a valid City building permit, if required, is issued, and construction has lawfully commenced.
- C. A permit may be declared lapsed and of no further force and effect if it is not exercised within one year of its issuance, except that permits for construction or alteration of structures or buildings may not be declared lapsed if the permittee has: (1) applied for a building permit; or, (2) made substantial good faith efforts to obtain a building permit and begin construction, even if a building permit has not been issued and/or construction has not begun.

**9. Indemnification Agreement**

The applicant shall hold the City of Berkeley and its officers harmless in the event of any legal action related to the granting of this Permit, shall cooperate with the City in defense of such action, and shall indemnify the City for any award of damages or attorneys fees that may result.

**Prior to Submittal of Any Building Permit:**

- 10.** The applicant shall provide the project planner with the name and telephone number of the individual empowered to manage construction noise from the project. The individual's name, telephone number, and responsibility for noise management shall be posted at the project site for the duration of construction in a location easily visible to the public. The individual shall record all noise complaints received and actions taken in response, and submit written reports of such complaints and actions to the project planner on a weekly basis. **Individual Responsible for Noise Management:**

Name: \_\_\_\_\_ Phone: \_\_\_\_\_

- 11.** The applicant and all persons associated with the project are hereby notified that a Transportation Management Permit (TMP) would be required under any of the following circumstances:

- Alterations, closures, or blockages to sidewalks or pedestrian paths
- Alterations, closures, or blockages to vehicle travel lanes (including bicycle lanes)
- Storage of building materials, dumpsters, debris anywhere in the public ROW

- Provision of exclusive contractor parking on-street
- Significant truck activity.

Contact the Permit Service Center (PSC) at 2120 Milvia Street or 981-7500 for details on obtaining Construction/No Parking Permits (and associated signs and accompanying dashboard permits). Public Works Traffic Engineering (981-6400) reviews all submitted TMP requests.

The TMP may include designation of a specific truck haul route. Meter heads (if in the construction area) shall be removed only by City staff. Contact the site inspector 72 hours in advance of required removal so arrangements can be made.

### **During Construction:**

12. Construction activity shall be limited to between the hours of 8:00 a.m. and 6:00 p.m. on Monday through Friday, and between 9:00 a.m. and noon on Saturday. No construction-related activity shall occur on Sunday or on any Federal Holiday.
13. If underground utilities leading to adjacent properties are uncovered and/or broken, the contractor involved shall immediately notify the Public Works Department and the Building & Safety Division, and carry out any necessary corrective action to their satisfaction.
14. Subject to approval of the Public Works Department, the applicant shall repair any damage to public streets and/or sidewalks by construction vehicles traveling to or from the project site.
15. All piles of debris, soil, sand, or other loose materials shall be covered at night and during rainy weather with plastic at least one-eighth millimeter in thickness and secured to the ground.
16. All active construction areas shall be watered at least twice daily, and all piles of debris, soil, sand or other loose materials shall be watered or covered.
17. Trucks hauling debris, soil, sand, or other loose materials shall be covered or required to maintain at least two feet of board.
18. Public streets shall be swept (preferably with water sweepers) of all visible soil material carried from the site.
19. The applicant shall establish and maintain drainage patterns that do not adversely affect adjacent properties and rights-of-way.
20. The applicant shall ensure that all excavation takes into account surface and subsurface waters and underground streams so as not to adversely affect adjacent properties and rights-of-way.
21. Any construction during the wet season shall require submittal of a soils report with appropriate measures to minimize erosion and landslides, and the developer shall be

responsible for following these and any other measures required by the Building and Safety Division and the Public Works Department.

**Prior to Issuance of Occupancy Permit or Final Inspection:**

22. All construction at the subject property shall substantially conform to the approved Use Permit drawings or to modifications approved by the Zoning Officer.
23. All landscape, site and architectural improvements shall be completed per the attached approved drawings dated June 29, 2015.

**At All Times (Operation):**

24. All exterior lighting shall be shielded and directed downward and away from property lines to prevent excessive glare beyond the subject property.
25. Noise and exterior lighting shall be controlled so as to prevent verified complaints from the surrounding neighborhood.

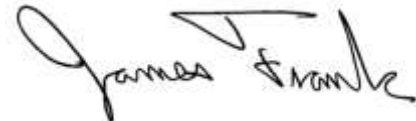

---

Prepared by: Jim Frank, Assistant Planner  
For Shannon Allen, Principal Planner, AICP

**PLANS APPROVED by**

*James Frank*

October 15, 2015

SIGNATURE

DATE

\*AUP Findings and Conditions Attached

LAND USE PLANNING

**2955 Hillegass Renovation**

for  
Emilio Escudero & Tani Fernandez

6/11/15

ANN MARIA CELONA  
Custom Homes & Workplaces

1818 Harmon St. • Berkeley, California 94703  
(510) 420-1128 annmariacelona.com

HILLEGASS

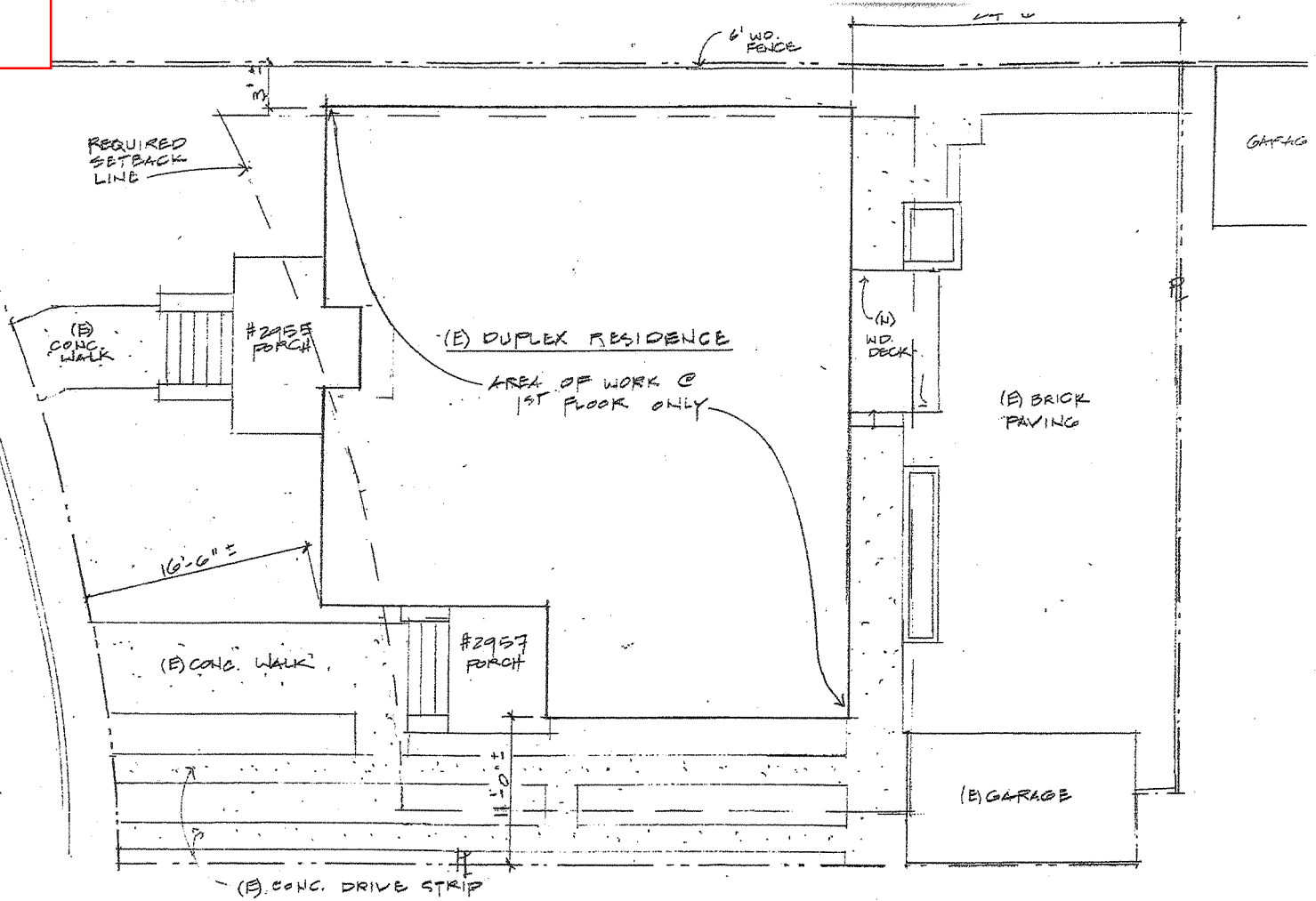

**PLOT PLAN**

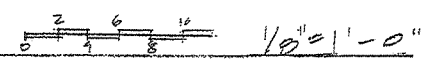

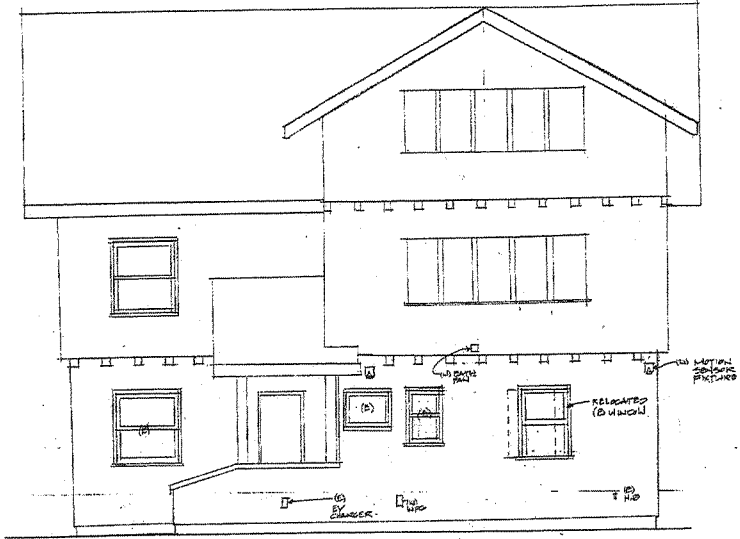

SOUTH

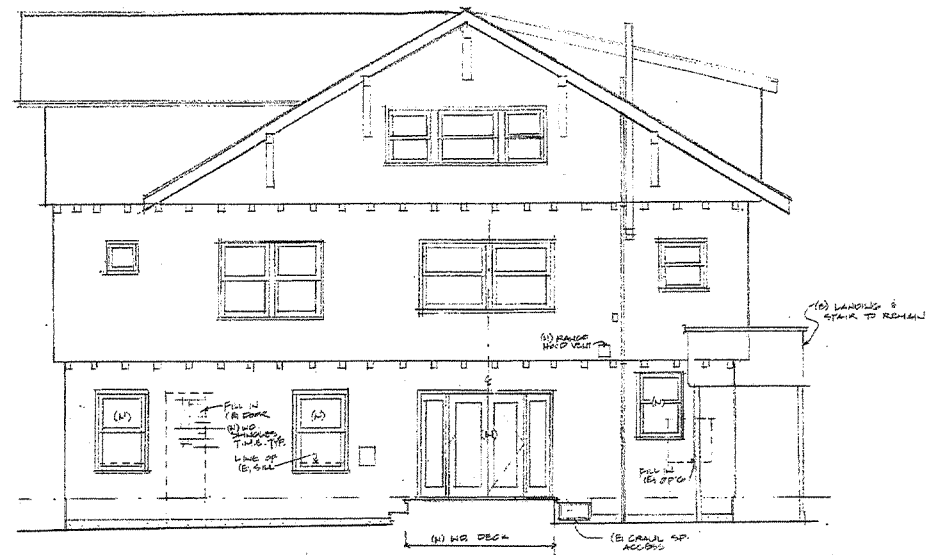

EAST

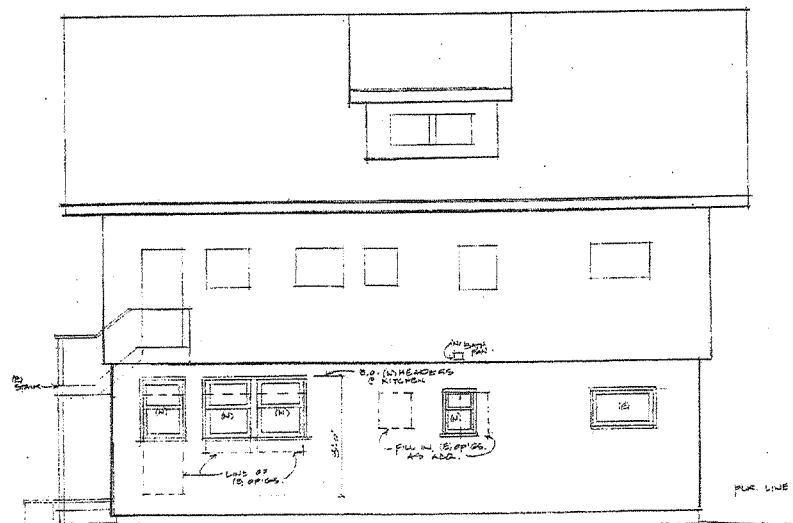

NORTH

**PLANS APPROVED by**

*James Frankle* October 15, 2015

---

SIGNATURE DATE

**\*AUP Findings and Conditions Attached**

ALL WORK @ FIRST FLOOR ONLY



