



Planning and Development Department
Land Use Planning Division

A D M I N I S T R A T I V E U S E P E R M I T

CITY OF BERKELEY ZONING ORDINANCE
Berkeley Municipal Code, Title 23

AUP #ZP2014-0007

Property Address:

1321 ORDWAY STREET

Permittee Name:

RUDABEH PAKRAVAN

Use and/or Construction Permitted: To enlarge an existing 1,768 sq. ft. single family residence by adding approximately 390 sq. ft. for a new first floor bedroom and a second floor bedroom, resulting in a 2,158 sq. ft. residence, increasing the average height from 16'9" to 16'11" pursuant to:

- Section 23D.20.070.C to construct a residential addition exceeding 14' in height.

FINDINGS, CONDITIONS AND APPROVED PLANS ATTACHED

Following the expiration of the mandatory appeal period set forth in Section 23B.28.040 of the Berkeley Municipal Code, with no timely appeal being filed, the Administrative Use Permit described herein has been duly granted by the Zoning Officer on October 28, 2014.

Attest: Carol Johnson
Carol Johnson, Land Use Planning Mgr.

October 28, 2014
Effective Date

ATTACHMENT 1

FINDINGS AND CONDITIONS

OCTOBER 6, 2014

1321 Ordway Street

Administrative Use Permit #ZP2014-0007

To enlarge an existing 1,768 sq. ft. single family residence by adding approximately 390 sq. ft. for a new first floor bedroom and a new second floor bedroom, resulting in a 2,158 sq. ft. residence, increasing the average height from 16'9" to 17'11".

CEQA FINDINGS

1. The project is categorically exempt from the provisions of the California Environmental Quality Act (CEQA, Public Resources Code §21000, et seq. and California Code of Regulations, §15000, et seq.) pursuant to Section 15301 of the CEQA Guidelines ("Existing Facilities"). Furthermore, none of the exceptions in CEQA Guidelines Section 15300.2 apply, as follows: (a) the site is not located in an environmentally sensitive area, (b) there are no cumulative impacts, (c) there are no significant effects, (d) the project is not located near a scenic highway, (e) the project site is not located on a hazardous waste site pursuant to Government Code Section 65962.5, and (f) the project will not affect any historical resource.

FINDINGS FOR APPROVAL

2. As required by Section 23B.28.050.A of the Zoning Ordinance, the project, under the circumstances of this particular case existing at the time at which the application is granted, will not be detrimental to the health, safety, peace, morals, comfort, and general welfare of the persons residing or working in the neighborhood of such proposed use or be detrimental or injurious to property and improvements of the adjacent properties, the surrounding area or neighborhood, or to the general welfare of the City because:

- As required under Section 23D.20.030 (Uses Permitted) and 090 (Findings), the proposed addition is permitted to exceed 14' in average height and does not create significant impacts to sunlight, air, or views, and is found to be non-detrimental and permissible for the following reasons:

1. Sunlight – The existing height of the residence is 16'9" and the proposed height is 17'11". Because of the mass of the existing structure, shadows currently exist at the abutting properties to the north at 1317 Ordway, however, the addition would not significantly increase shadows at the abutting property as the new addition will cast early morning shadows on the southeast corner where no windows are affected. This new source of shading would only occur for a small portion of the day and shadows are not expected to increase for the remainder

of the year, therefore, the addition is not expected to significantly impact sunlight at this property

2. Air – The proposed addition meets or exceeds the District’s development standards for minimum front, rear, and side setbacks and the addition would be approximately 16’ from the nearest residential structure to the north at 1317 Ordway; thereby allowing for adequate air circulation;
3. Views – The proposed addition would not significantly block the adjacent neighbors’ views of any significant feature (as defined by Section 23F.04-Definitions). The proposed project will not exceed the maximum height limit allowed in the R-1A District, and will not exceed the number of stories allowed; and
4. Privacy – The proposed addition includes new windows and a door at the south side elevation and a new window at the rear (east) elevation. These features are not expected to create significant privacy impacts to the immediate neighbors given that:
 - At the south elevation, the proposed second story window and ground floor window and door will be approximately 30’ from the dwellings to the south at 1325 Ordway and this distance is adequate;
 - At the east elevation, the proposed second bedroom window will be approximately 100’ from the closest residential property to the east at 1353 Hopkins and this distance is adequate.

STANDARD CONDITIONS

The following conditions, as well as all other applicable provisions of the Zoning Ordinance, apply to this Permit:

1. Conditions Shall be Printed on Plans

The conditions of this Permit shall be printed on the *second* sheet of each plan set submitted for a building permit pursuant to this Use Permit, under the title ‘Use Permit Conditions’. *Additional sheets* may also be used if the *second* sheet is not of sufficient size to list all of the conditions. The sheet(s) containing the conditions shall be of the same size as those sheets containing the construction drawings; 8-1/2” by 11” sheets are not acceptable.

2. Applicant Responsible for Compliance with Conditions

The applicant shall ensure compliance with all of the following conditions, including submittal to the project planner of required approval signatures at the times specified. Failure to comply with any condition may result in construction being stopped, issuance of a citation, and/or modification or revocation of the Use Permit.

3. Uses Approved Deemed to Exclude Other Uses (Section 23B.56.010)

A. This Permit authorizes only those uses and activities actually proposed in the application, and excludes other uses and activities.

B. Except as expressly specified herein, this Permit terminates all other uses at the location subject to it.

4. Modification of Permits (Section 23B.56.020)

No change in the use or structure for which this Permit is issued is permitted unless the Permit is modified by the Zoning Officer, except that the Zoning Officer may approve changes that do not expand, intensify, or substantially change the use or building.

5. Plans and Representations Become Conditions (Section 23B.56.030)

Except as specified herein, the site plan, floor plans, building elevations and/or any additional information or representations, whether oral or written, indicating the proposed structure or manner of operation submitted with an application or during the approval process are deemed conditions of approval.

6. Subject to All Applicable Laws and Regulations (Section 23B.56.040)

The approved use and/or construction is subject to, and shall comply with, all applicable City Ordinances and laws and regulations of other governmental agencies. Prior to construction, the applicant shall identify and secure all applicable permits from the Building and Safety Division, Public Works Department and other affected City divisions and departments.

7. Exercised Permit for Use Survives Vacancy of Property (Section 23B.56.080)

Once a Permit for a use is exercised and the use is established, that use is legally recognized, even if the property becomes vacant, except as set forth in Standard Condition #8, below.

8. Exercise and Lapse of Permits (Section 23B.56.100)

- A. A permit for the use of a building or a property is exercised when, if required, a valid City business license has been issued, and the permitted use has commenced on the property.
- B. A permit for the construction of a building or structure is deemed exercised when a valid City building permit, if required, is issued, and construction has lawfully commenced.
- C. A permit may be declared lapsed and of no further force and effect if it is not exercised within one year of its issuance, except that permits for construction or alteration of structures or buildings may not be declared lapsed if the permittee has: (1) applied for a building permit; or, (2) made substantial good faith efforts to obtain a building permit and begin construction, even if a building permit has not been issued and/or construction has not begun.

9. Indemnification Agreement

The applicant shall hold the City of Berkeley and its officers harmless in the event of any legal action related to the granting of this Permit, shall cooperate with the City in defense of such action, and shall indemnify the City for any award of damages or attorneys fees that may result.

ADDITIONAL CONDITIONS IMPOSED BY THE ZONING OFFICER

Pursuant to BMC 23B.28.050.D, the Zoning Officer attaches the following additional conditions to this Permit:

Prior to Submittal of Any Building Permit:

10. The applicant shall provide the project planner with the name and telephone number of the individual empowered to manage construction noise from the project. The individual's name, telephone number, and responsibility for noise management shall be posted at the project site for the duration of construction in a location easily visible to the public. The individual shall record all noise complaints received and actions taken in response, and submit written reports of such complaints and actions to the project planner on a weekly basis. **Individual Responsible for Noise Management:**

□ Name: _____ Phone: _____

11. The applicant and all persons associated with the project are hereby notified that a Transportation Management Permit (TMP) would be required under any of the following circumstances:

- Alterations, closures, or blockages to sidewalks or pedestrian paths
- Alterations, closures, or blockages to vehicle travel lanes (including bicycle lanes)
- Storage of building materials, dumpsters, debris anywhere in the public ROW
- Provision of exclusive contractor parking on-street
- Significant truck activity.

Contact the Permit Service Center (PSC) at 2120 Milvia Street or 981-7500 for details on obtaining Construction/No Parking Permits (and associated signs and accompanying dashboard permits). Public Works Traffic Engineering (981-6400) reviews all submitted TMP requests.

The TMP may include designation of a specific truck haul route. Meter heads (if in the construction area) shall be removed only by City staff. Contact the site inspector 72 hours in advance of required removal so arrangements can be made.

Prior to Issuance of Any Building Permit:

12. Drainage plans shall be submitted for approval of the Building & Safety Division and Public Works Department, if required.

During Construction:

13. Construction activity shall be limited to between the hours of 8:00 a.m. and 6:00 p.m. on Monday through Friday, and between 9:00 a.m. and noon on Saturday. No construction-related activity shall occur on Sunday or on any Federal Holiday.

14. If underground utilities leading to adjacent properties are uncovered and/or broken, the contractor involved shall immediately notify the Public Works Department and the Building & Safety Division, and carry out any necessary corrective action to their satisfaction.

15. Subject to approval of the Public Works Department, the applicant shall repair any damage to public streets and/or sidewalks by construction vehicles traveling to or from the project site.

16. All piles of debris, soil, sand, or other loose materials shall be covered at night and during rainy weather with plastic at least one-eighth millimeter in thickness and secured to the ground.
17. All active construction areas shall be watered at least twice daily, and all piles of debris, soil, sand or other loose materials shall be watered or covered.
18. Trucks hauling debris, soil, sand, or other loose materials shall be covered or required to maintain at least two feet of board.
19. Public streets shall be swept (preferably with water sweepers) of all visible soil material carried from the site.
20. The applicant shall establish and maintain drainage patterns that do not adversely affect adjacent properties and rights-of-way.
21. The applicant shall ensure that all excavation takes into account surface and subsurface waters and underground streams so as not to adversely affect adjacent properties and rights-of-way.
22. Any construction during the wet season shall require submittal of a soils report with appropriate measures to minimize erosion and landslides, and the developer shall be responsible for following these and any other measures required by the Building and Safety Division and the Public Works Department.
23. If evidence of a culverted creek is found during construction, halt all work immediately and contact the City of Berkeley Public Works Engineering Division for inspection.

Prior to Issuance of Occupancy Permit or Final Inspection:

24. All construction at the subject property shall substantially conform to the approved Use Permit drawings or to modifications approved by the Zoning Officer.
25. All landscape, site and architectural improvements shall be completed per the attached approved drawings dated **AUGUST 1, 2014 AND SEPTEMBER 30, 2014.**

At All Times (Operation):

26. All exterior lighting shall be shielded and directed downward and away from property lines to prevent excessive glare beyond the subject property.
27. This permit is subject to review, imposition of additional conditions, or revocation if factual complaint is received by the Zoning Officer that the maintenance or operation of this establishment is violating any of these or other required conditions or is detrimental to the health, safety, peace, morals, comfort or general welfare of persons residing or working in the neighborhood or is detrimental or injurious to property and improvements in the neighborhood or to the general welfare of the City.
28. Noise and exterior lighting shall be controlled so as to prevent verified complaints from the surrounding neighborhood.

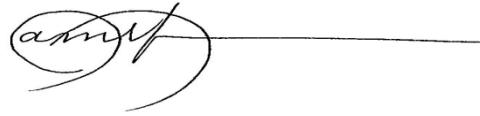
A handwritten signature in black ink, appearing to read 'amj', is written over a horizontal line that extends to the right.

Prepared by: Pamela Johnson
For Carol Johnson, Zoning Officer

APPROVED PLANS
DMJ
CURRENT PLANNING DATE 10-1-14
 D.R. Conditions Attached
 A.U.P. Conditions Attached
 U.P. Conditions Attached

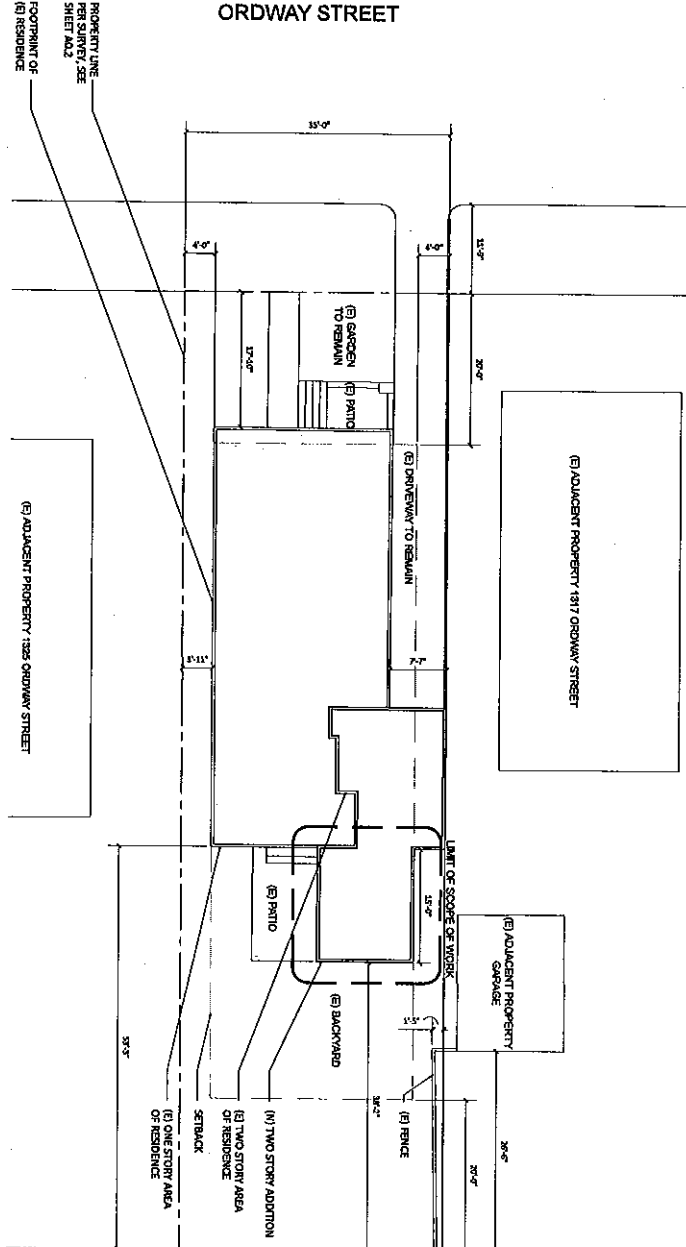

NAME	SIGNATURE	ADDRESS	RENTED OR OWNER	DATE	NO OBJECTIONS	QUESTIONS (STATE SPECIALLY)	NO COMMENT
		1317 ORDWAY STREET					
		1325 ORDWAY STREET					
		1316 ORDWAY STREET					
		1318 ORDWAY STREET					
		1320 ORDWAY STREET					
		1322 ORDWAY STREET					
		1331 HOPKINS STREET					

I HAVE REVIEWED THE DRAWINGS FOR THE REMODEL TO 1321 ORDWAY ST. THE REMODEL INCLUDES THE FOLLOWING:

1. NEW TWO-STORY ADDITION AT REAR (391 NEW SF)
2. NEW MASTER SUITE AT 2ND FLOOR OF ADDITION
3. NEW OFFICE AT 1ST FLOOR OF ADDITION
4. REMODELING EXISTING BEDROOM
5. NEW BATHROOM AND LAUNDRY IN EXISTING STORAGE

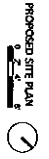

SIDELL PAKRAVAN architects
 www.sidellpakravan.com
 info@sidellpakravan.com

PROJECT NO. 14007 DRAWN BY JEL CHECKED BY RP

ORDWAY RESIDENCE
 1321 ORDWAY STREET
 BERKELEY, CA 94704

SHEET TITLE: SITE PLAN - PROPOSED SHEET NO. A1.1

DATE: 07-28-2014 ISSUE: A/P SUBMITTAL

COPYRIGHT 2014 ANY UNAUTHORIZED USE OR REPRODUCTION IS PROHIBITED WITHOUT THE WRITTEN CONSENT OF THE ARCHITECT.

APPROVED PLANS

DMJ 10.1.14

CURRENT PLANNING DATE

D.R. Conditions Attached

A.U.P. Conditions Attached

U.P. Conditions Attached

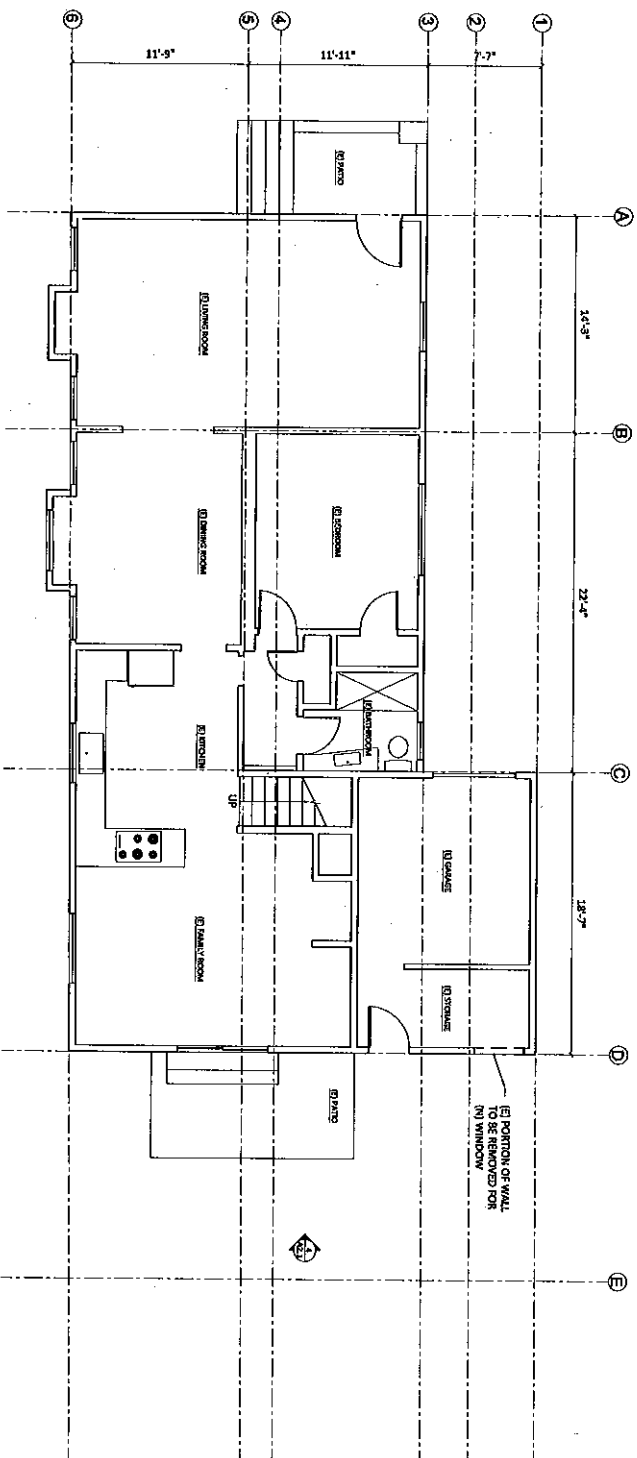

PRODUCTION NOTES

1. SEE CONSTRUCTION SPECIFICATIONS FOR MATERIALS AND FINISHES, TYP.

2. SEE CONSTRUCTION SPECIFICATIONS FOR MECHANICAL AND ELECTRICAL, TYP.

3. DEMO ALL (D) WALLS/FLOORS FINISHED AS NOTED, A.U.P. TYP. PREPARE SCHEDULE FOR (N) SPEC. FINISHED SURFACE, TYP.

WALL TYPES

WALL TO REMAIN

WALL TO DEMO

INITIAL

BESTING FIRST FLOOR PLAN

COPYRIGHT 2014. ANY UNAUTHORIZED USE OF THESE DOCUMENTS IS PROHIBITED WITHOUT THE WRITTEN CONSENT OF THE ARCHITECT.

DATE	ISSUE
07/20/14	APP SUBMITTAL

SIDELL PAKRAVAN architects

www.sidellpakravan.com
info@sidellpakravan.com

PROJECT NO. 14007

DRAWN: JEL

CHECKED: RP

ORDWAY RESIDENCE

1321 ORDWAY STREET
BERKELEY, CA 94704

SHEET TITLE: FIRST FLOOR PLAN - EXISTING AND DEMO

SHEET NO.: A1.2

APPROVED PLANS
 CURRENT PLANNING DATE **DMJ 10.1.14**
 D.R. Conditions Attached
 A.U.P. Conditions Attached
 U.P. Conditions Attached

COPYRIGHT 2014, ANY UNAUTHORIZED USE OF THESE DOCUMENTS IS PROHIBITED WITHOUT THE WRITTEN CONSENT OF THE ARCHITECT.

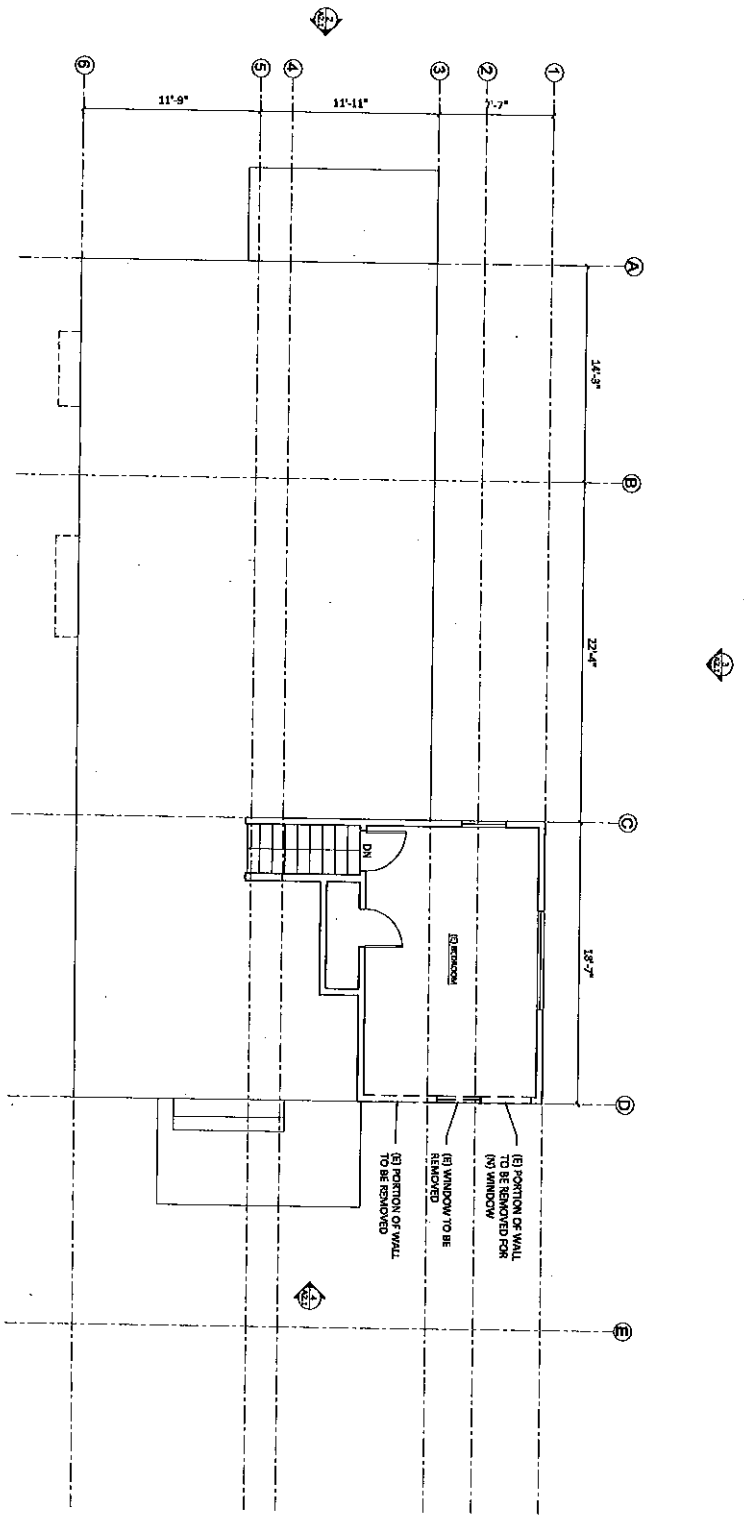

EXISTING SECOND FLOOR PLAN

- CONSTRUCTION NOTES
- SEE CONSTRUCTION SPECIFICATION
 - SEE CONSTRUCTION SPECIFICATION FOR WINDOW AND DOOR SIZES
 - REMOVE ALL EXISTING WALLS AND PARTITIONS UNLESS INDICATED OTHERWISE
 - REMOVE ALL EXISTING WALLS AND PARTITIONS UNLESS INDICATED OTHERWISE

WALL TYPES

(E) WALL TO REMAIN	(N) WALL TO DEMO	(N) WALL
--------------------	------------------	----------

DATE	ISSUE
02-20-14	APP SUBMITTAL

SIDELL PAKRAVAN architects
 www.sidellpakravan.com
 info@sidellpakravan.com

PROJECT NO. 14007
 DRAWN: JEL
 CHECKED: RP

ORDWAY RESIDENCE
 1321 ORDWAY STREET
 BERKELEY, CA 94704

SHEET TITLE: SECOND FLOOR PLAN - EXISTING AND DEMO
 SHEET NO.: **A1.3**

APPROVED PLANS
 DMM 10.1.14 DATE
 CURRENT PLANNING
 D.R. Conditions Attached
 A.U.P. Conditions Attached
 U.P. Conditions Attached

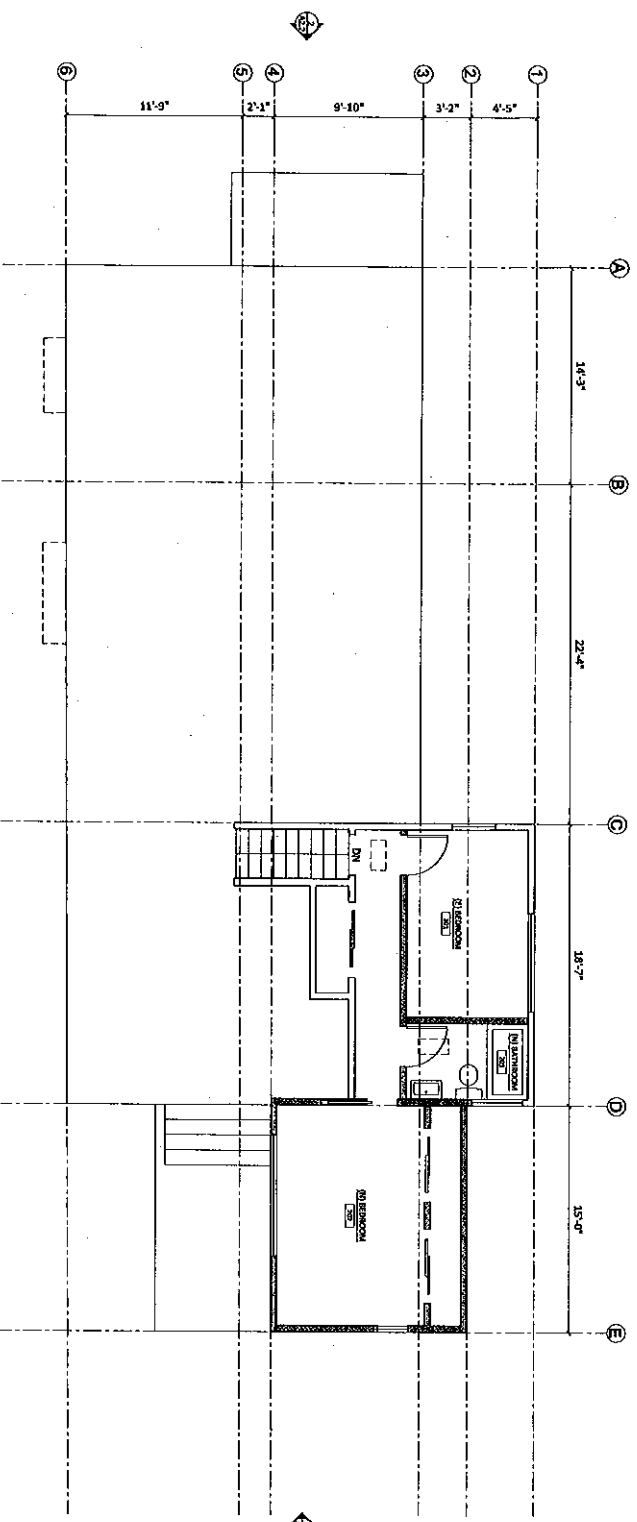

WALL TYPES

	WALL TO REMAIN
	WALL TO DEMOLISH
	NEW WALL

PROPOSED SECOND FLOOR PLAN

COPYRIGHT 2014. ANY UNAUTHORIZED USE OF THESE DOCUMENTS IS PROHIBITED WITHOUT THE WRITTEN CONSENT OF THE ARCHITECT.

SIDELL PAKRAVAN architects www.sidellpakravan.com info@sidellpakravan.com		
PROJECT NO. 14007	DRAWN JEL	CHECKED RP
ORDWAY RESIDENCE 1321 CROWWAY STREET BERKELEY, CA 94704		
SHEET TITLE	SHEET NO.	
SECOND FLOOR PLAN - PROPOSED	A1.5	

APPROVED PLANS
 Dmy 10.1.14
 CURRENT PLANNING DATE
 D.R. Conditions Attached
 A.U.P. Conditions Attached
 U.P. Conditions Attached

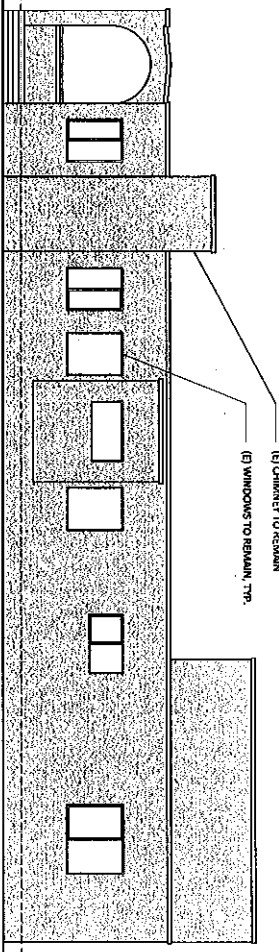

NORTH ELEVATION

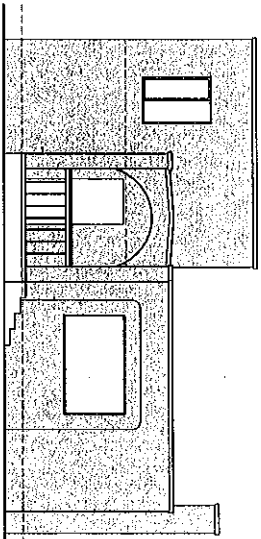

WEST ELEVATION

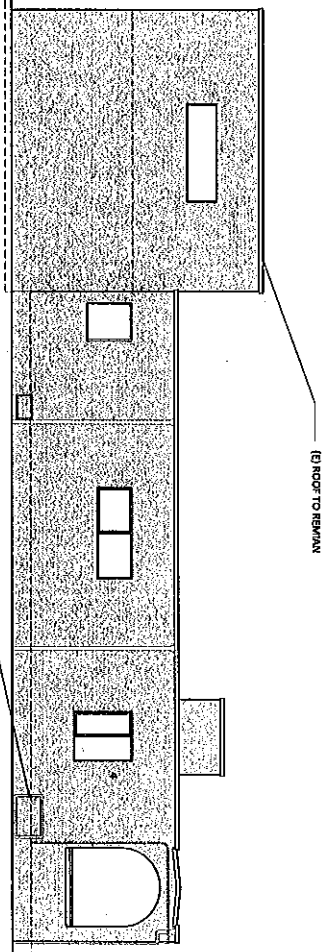

SOUTH ELEVATION

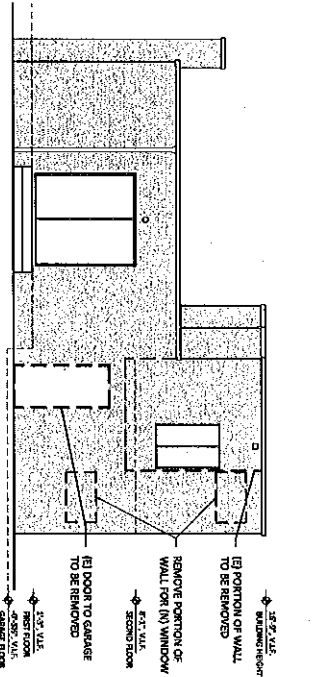

EAST ELEVATION

COPYRIGHT 2014. ANY UNAUTHORIZED USE OF THESE DOCUMENTS IS PROHIBITED WITHOUT THE WRITTEN CONSENT OF THE ARCHITECT.

DATE	ISSUE
07.20.14	A.U.P. SUBMITTAL

SIDELL PAKRAVAN
 architects
 www.sidellpakravan.com
 info@sidellpakravan.com

PROJECT NO. 14007
 DRAWN BY JEL
 CHECKED BY RP

ORDWAY RESIDENCE
 1321 ORDWAY STREET
 BERKELEY, CA 94704

SHEET TITLE: ELEVATIONS - EXISTING/DEMOS
 SHEET NO.: A2.1

APPROVED PLANS
PM 10.1.14
CURRENT PLANNING DATE
 D.B. Conditions Attached
 A.U.P. Conditions Attached
 U.P. Conditions Attached

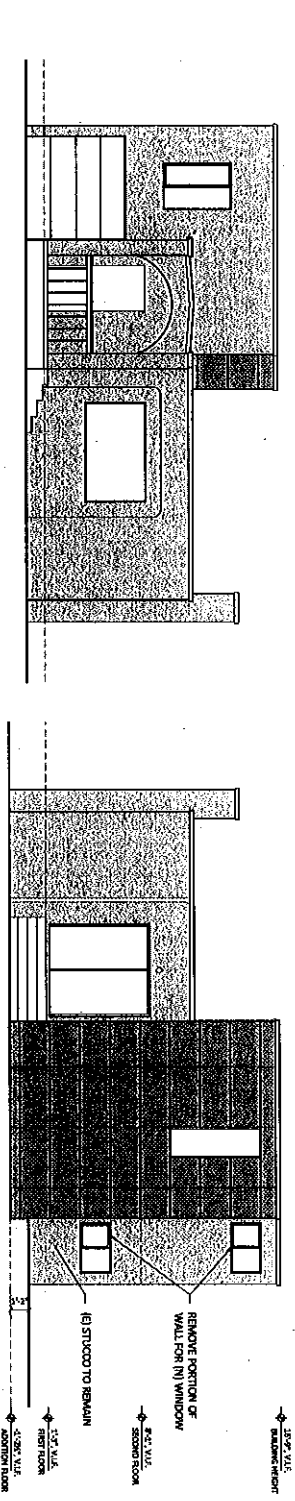
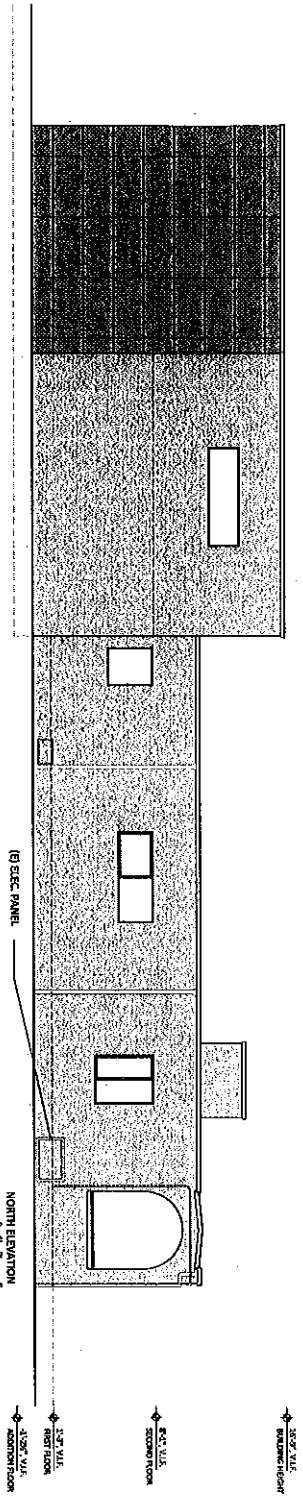
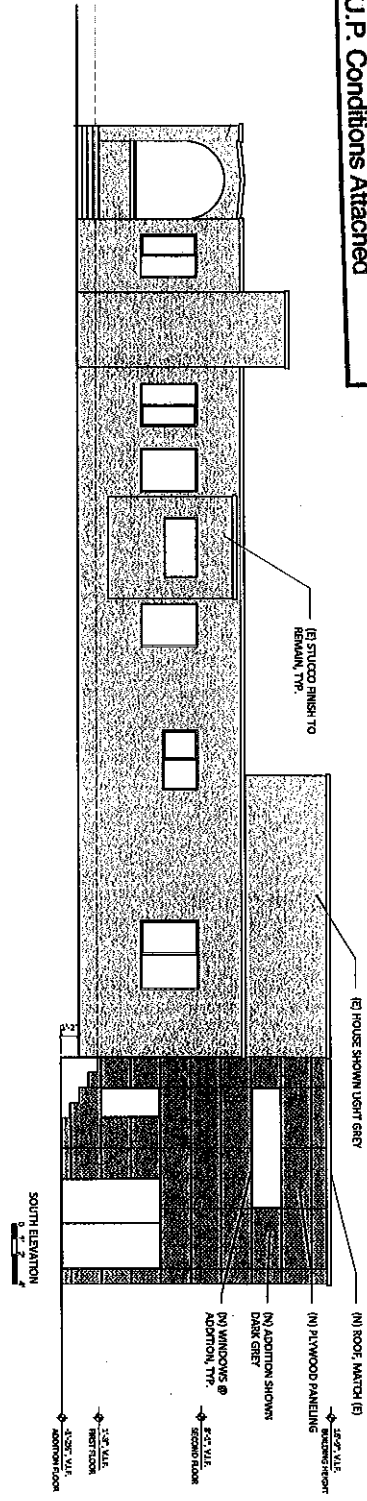

COPYRIGHT 2014. ANY UNAUTHORIZED USE OF THESE DOCUMENTS IS PROHIBITED WITHOUT THE WRITTEN CONSENT OF THE ARCHITECT.

DATE	ISSUE
07/20/2014	A.U.P. SUBMITTAL

SIDELL PAKRAVAN architects
 www.sidellpakravan.com
 info@sidellpakravan.com

PROJECT NO. 14007
 DRAWN BY JEL
 CHECKED BY RP

SHEET TITLE: ELEVATIONS - PROPOSED
 SHEET NO.: A2.2

ORDWAY RESIDENCE
 1321 ORDWAY STREET
 BERKELEY, CA 94704