



Planning and Development Department
Land Use Planning Division

A D M I N I S T R A T I V E U S E P E R M I T

CITY OF BERKELEY ZONING ORDINANCE
Berkeley Municipal Code, Title 23

AUP #2014-0015

Property Address: **1257 HEARST AVENUE**

Permittee Name: **MELISSA MacDONALD**

Use and/or Construction Permitted: To demolish an existing garage and construct a detached, 12-foot tall building consisting of a 300-square-foot accessory dwelling unit (ADU) and a 350-square-foot studio space with storage in the rear yard area of the property and to allow tandem parking in the driveway area pursuant to:

- Section 23D.28.030 to construct an accessory building; and
- Section 23D.28.030 to permit tandem parking for the ADU on-site parking requirement.

FINDINGS, CONDITIONS AND APPROVED PLANS ATTACHED

Following the expiration of the mandatory appeal period set forth in Section 23B.28.040 of the Berkeley Municipal Code, with no timely appeal being filed, the Administrative Use Permit described herein has been duly granted by the Zoning Officer on April 17, 2014.

Attest: Aaron Sage
Aaron Sage, Senior Planner
For Eric Angstadt, Zoning Officer

April 17, 2014
Effective Date

ATTACHMENT 1

FINDINGS AND CONDITIONS

MARCH 27, 2014

1257 Hearst Avenue

Administrative Use Permit #AUP2014-0015

To demolish an existing garage and construct a detached, 12-foot tall building consisting of a 300-square-foot accessory dwelling unit (ADU) and a 350-square-foot studio space with storage in the rear yard area of the property and to allow tandem parking in the driveway area.

CEQA FINDINGS

1. The project is categorically exempt from the provisions of the California Environmental Quality Act (CEQA, Public Resources Code §21000, et seq. and California Code of Regulations, §15000, et seq.) pursuant to Section 15303 of the CEQA Guidelines (“New Construction or Conversion of Small Structures”). Furthermore, none of the exceptions in CEQA Guidelines Section 15300.2 apply, as follows: (a) the site is not located in an environmentally sensitive area, (b) there are no cumulative impacts, (c) there are no significant effects, (d) the project is not located near a scenic highway, (e) the project site is not located on a hazardous waste site pursuant to Government Code Section 65962.5, and (f) the project will not affect any historical resource.

FINDINGS FOR APPROVAL

2. As required by Section 23B.28.050.A of the Zoning Ordinance, the project, under the circumstances of this particular case existing at the time at which the application is granted, will not be detrimental to the health, safety, peace, morals, comfort, and general welfare of the persons residing or working in the neighborhood of such proposed use or be detrimental or injurious to property and improvements of the adjacent properties, the surrounding area or neighborhood, or to the general welfare of the City because:
 - The project conforms to all development standards for the District. Therefore, air impacts to surrounding properties are determined to be non-detrimental in nature.
 - The project will not be detrimental to abutting neighbors’ privacy because the accessory building’s primary windows are oriented towards the owner’s rear yard with only transom windows facing the sides and rear. Additionally, the building will be further screened by the existing 6-foot tall perimeter fence.
 - The accessory building has a maximum height of 12 feet, which the Zoning Ordinance allows by right (Section 23D.28.040.E.2). The height of the structure will provide minimal new shading impacts on neighboring properties and will not block any significant views.
 - The accessory building is subject to condition of approval #12, which requires a limitation of use be placed on the deed to the property that prohibits the proposed structure from being used as a dwelling unit.

- One additional off-street parking space will be made available, thereby limiting impact to the on-street parking demand.
 - The construction of the ADU will contribute to the housing supply of the City.
3. As required by Section 23D.28.090.D of the Zoning Ordinance, tandem parking is permissible as any layout for non-tandem parking would severely reduce the lot's Useable Open Space and would therefore be detrimental to the property's residents. Additionally, the resident owner will provide oversight over the parking, thereby mitigating any potential detrimental effects of the tandem parking.
-

STANDARD CONDITIONS

The following conditions, as well as all other applicable provisions of the Zoning Ordinance, apply to this Permit:

1. Conditions Shall be Printed on Plans

The conditions of this Permit shall be printed on the *second* sheet of each plan set submitted for a building permit pursuant to this Use Permit, under the title 'Use Permit Conditions'. *Additional sheets* may also be used if the *second* sheet is not of sufficient size to list all of the conditions. The sheet(s) containing the conditions shall be of the same size as those sheets containing the construction drawings; 8-1/2" by 11" sheets are not acceptable.

2. Applicant Responsible for Compliance with Conditions

The applicant shall ensure compliance with all of the following conditions, including submittal to the project planner of required approval signatures at the times specified. Failure to comply with any condition may result in construction being stopped, issuance of a citation, and/or modification or revocation of the Use Permit.

3. Uses Approved Deemed to Exclude Other Uses (Section 23B.56.010)

- A. This Permit authorizes only those uses and activities actually proposed in the application, and excludes other uses and activities.
- B. Except as expressly specified herein, this Permit terminates all other uses at the location subject to it.

4. Modification of Permits (Section 23B.56.020)

No change in the use or structure for which this Permit is issued is permitted unless the Permit is modified by the Zoning Officer, except that the Zoning Officer may approve changes that do not expand, intensify, or substantially change the use or building.

5. Plans and Representations Become Conditions (Section 23B.56.030)

Except as specified herein, the site plan, floor plans, building elevations and/or any additional information or representations, whether oral or written, indicating the proposed structure or manner of operation submitted with an application or during the approval process are deemed conditions of approval.

6. Subject to All Applicable Laws and Regulations (Section 23B.56.040)

The approved use and/or construction is subject to, and shall comply with, all applicable City Ordinances and laws and regulations of other governmental agencies. Prior to construction, the applicant shall identify and secure all applicable permits from the Building and Safety Division, Public Works Department and other affected City divisions and departments.

7. Exercised Permit for Use Survives Vacancy of Property (Section 23B.56.080)

Once a Permit for a use is exercised and the use is established, that use is legally recognized, even if the property becomes vacant, except as set forth in Standard Condition #8, below.

8. Exercise and Lapse of Permits (Section 23B.56.100)

- A. A permit for the use of a building or a property is exercised when, if required, a valid City business license has been issued, and the permitted use has commenced on the property.
- B. A permit for the construction of a building or structure is deemed exercised when a valid City building permit, if required, is issued, and construction has lawfully commenced.
- C. A permit may be declared lapsed and of no further force and effect if it is not exercised within one year of its issuance, except that permits for construction or alteration of structures or buildings may not be declared lapsed if the permittee has: (1) applied for a building permit; or, (2) made substantial good faith efforts to obtain a building permit and begin construction, even if a building permit has not been issued and/or construction has not begun.

9. Indemnification Agreement

The applicant shall hold the City of Berkeley and its officers harmless in the event of any legal action related to the granting of this Permit, shall cooperate with the City in defense of such action, and shall indemnify the City for any award of damages or attorneys fees that may result.

ADDITIONAL CONDITIONS IMPOSED BY THE ZONING OFFICER

Pursuant to BMC 23B.28.050.D, the Zoning Officer attaches the following additional conditions to this Permit:

Prior to Submittal of Any Building Permit:

- 10. The applicant shall provide the project planner with the name and telephone number of the individual empowered to manage construction noise from the project. The individual's name, telephone number, and responsibility for noise management shall be posted at the project site for the duration of construction in a location easily visible to the public. The individual shall record all noise complaints received and actions taken in response, and submit written reports of such complaints and actions to the project planner on a weekly basis. **Individual Responsible for Noise Management:**

□ Name: _____ Phone: _____

- 11. The applicant and all persons associated with the project are hereby notified that a Transportation Management Permit (TMP) would be required under any of the following circumstances:
 - Alterations, closures, or blockages to sidewalks or pedestrian paths
 - Alterations, closures, or blockages to vehicle travel lanes (including bicycle lanes)
 - Storage of building materials, dumpsters, debris anywhere in the public ROW
 - Provision of exclusive contractor parking on-street
 - Significant truck activity.

Contact the Permit Service Center (PSC) at 2120 Milvia Street or 981-7500 for details on obtaining Construction/No Parking Permits (and associated signs and accompanying dashboard permits). Public Works Traffic Engineering (981-6400) reviews all submitted TMP requests.

The TMP may include designation of a specific truck haul route. Meter heads (if in the construction area) shall be removed only by City staff. Contact the site inspector 72 hours in advance of required removal so arrangements can be made.

Prior to Issuance of Any Building Permit:

12. All owners of record of the subject property shall sign and record with the Alameda County Clerk-Recorder a "Notice of Limitation on Use of Property" (available from Land Use Planning Division) and provide a recorded copy thereof to the project planner. This Notice of Limitation shall stipulate that no part of this accessory building shall be used or converted to use a dwelling unit unless and until permission is requested of the City of Berkeley and authorized a Use Permit, Administrative Use Permit, or Zoning Certificate, whichever is applicable. This limitation shall include the explicit acknowledgment that no shower, tub, or kitchen facilities may be installed in this habitable accessory building. This limitation may not be revised or removed from this property without the prior written permission of the Zoning Officer of the City of Berkeley.
13. Drainage plans shall be submitted for approval of the Building & Safety Division and Public Works Department, if required.
14. The applicant shall file an "Address Assignment Request Application" with the Permit Service Center (2120 Milvia Street) for any address change or new address associated with this Use Permit. The new address(es) shall be assigned prior to issuance of a building permit.

During Construction:

15. Construction activity shall be limited to between the hours of 8:00 a.m. and 6:00 p.m. on Monday through Friday, and between 9:00 a.m. and noon on Saturday. No construction-related activity shall occur on Sunday or on any Federal Holiday.
16. If underground utilities leading to adjacent properties are uncovered and/or broken, the contractor involved shall immediately notify the Public Works Department and the Building & Safety Division, and carry out any necessary corrective action to their satisfaction.
17. Subject to approval of the Public Works Department, the applicant shall repair any damage to public streets and/or sidewalks by construction vehicles traveling to or from the project site.
18. All piles of debris, soil, sand, or other loose materials shall be covered at night and during rainy weather with plastic at least one-eighth millimeter in thickness and secured to the ground.
19. All active construction areas shall be watered at least twice daily, and all piles of debris, soil, sand or other loose materials shall be watered or covered.
20. Trucks hauling debris, soil, sand, or other loose materials shall be covered or required to maintain at least two feet of board.

21. Public streets shall be swept (preferably with water sweepers) of all visible soil material carried from the site.
22. The applicant shall establish and maintain drainage patterns that do not adversely affect adjacent properties and rights-of-way.
23. The applicant shall ensure that all excavation takes into account surface and subsurface waters and underground streams so as not to adversely affect adjacent properties and rights-of-way.
24. Any construction during the wet season shall require submittal of a soils report with appropriate measures to minimize erosion and landslides, and the developer shall be responsible for following these and any other measures required by the Building and Safety Division and the Public Works Department.

Prior to Issuance of Occupancy Permit or Final Inspection:

25. All construction at the subject property shall substantially conform to the approved Use Permit drawings or to modifications approved by the Zoning Officer.
26. All landscape, site and architectural improvements shall be completed per the attached approved drawings dated **MARCH 21, 2014**.

At All Times (Operation):

27. All exterior lighting shall be shielded and directed downward and away from property lines to prevent excessive glare beyond the subject property.
28. This permit is subject to review, imposition of additional conditions, or revocation if factual complaint is received by the Zoning Officer that the maintenance or operation of this establishment is violating any of these or other required conditions or is detrimental to the health, safety, peace, morals, comfort or general welfare of persons residing or working in the neighborhood or is detrimental or injurious to property and improvements in the neighborhood or to the general welfare of the City.

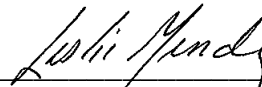

Prepared by: Leslie Mendez
For Eric Angstadt, Planning Director

APPROVED PLAN
 PLANNING 0
 DATE 5/21/14
 D.R. Conditions Attached
 A.U.P. Conditions Attached
 U.P. Conditions Attached

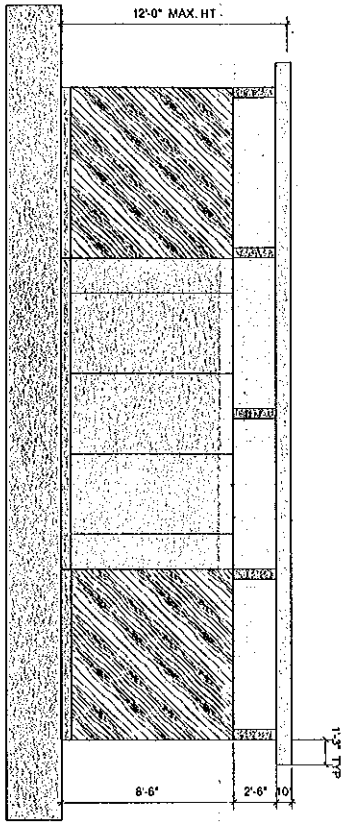

3 South Elev
 1/8" = 1'-0"

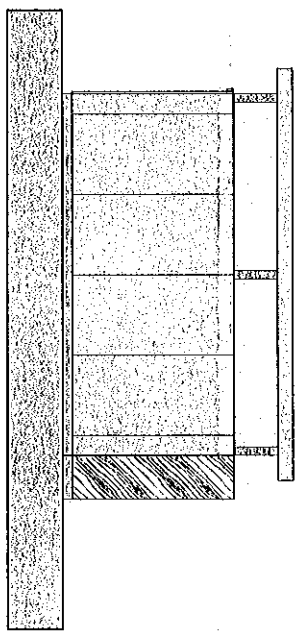

2 East Elev
 1/8" = 1'-0"

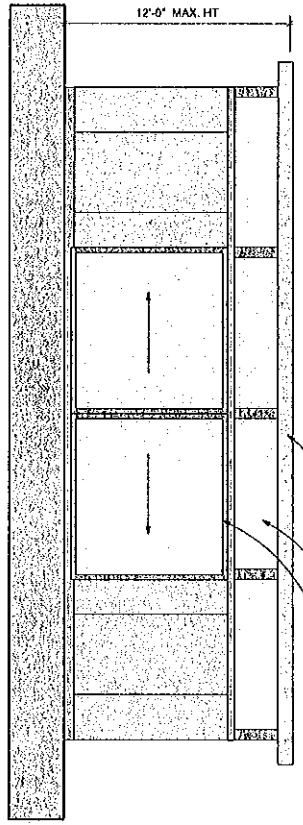

4 North Elev
 1/8" = 1'-0"

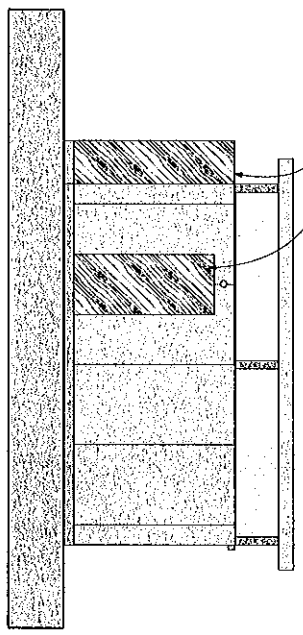

1 West Elev
 1/8" = 1'-0"

MAJOR MATERIALS:
 FLOOR + CEILING: GALVANIZED SHEETMETAL
 WINDOWS: CLEAR ANODIZED ALUMINUM
 SLIDING STUDIO DOORS: STEEL + GLASS
 ENTRY DOOR: MAHOOGANY
 STORAGE BAYS: MAHOOGANY PLYWOOD

1257 Hearst ADU
 1257 Hearst, Berkeley - CA 94608
 APN# 057-2082-15



Rempopl
 447 E. Irving Ave
 Berkeley, CA 94702
 Tel: 510-841-1111

Owner: Melissa Markowitz
 1257 Hearst Ave
 Berkeley, CA 94702
 510-841-6003 ml
 mrempopl@ymail.com

Architect: Rempopl
 Date: _____
 Approved by the owner: _____

Residential Remodel
 ELEVS

A3.1

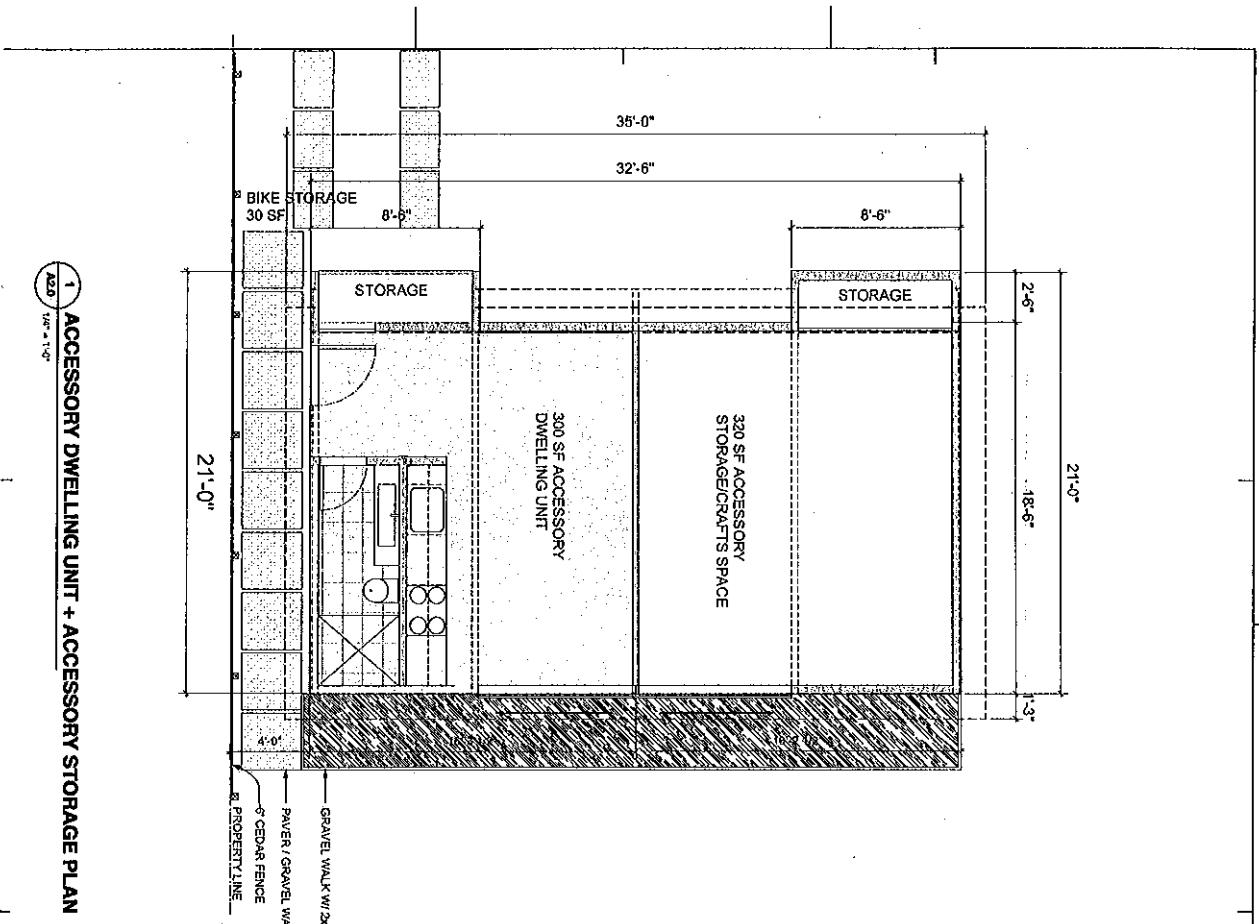

1 ACCESSORY DWELLING UNIT + ACCESSORY STORAGE PLAN
1/8" = 1'-0"

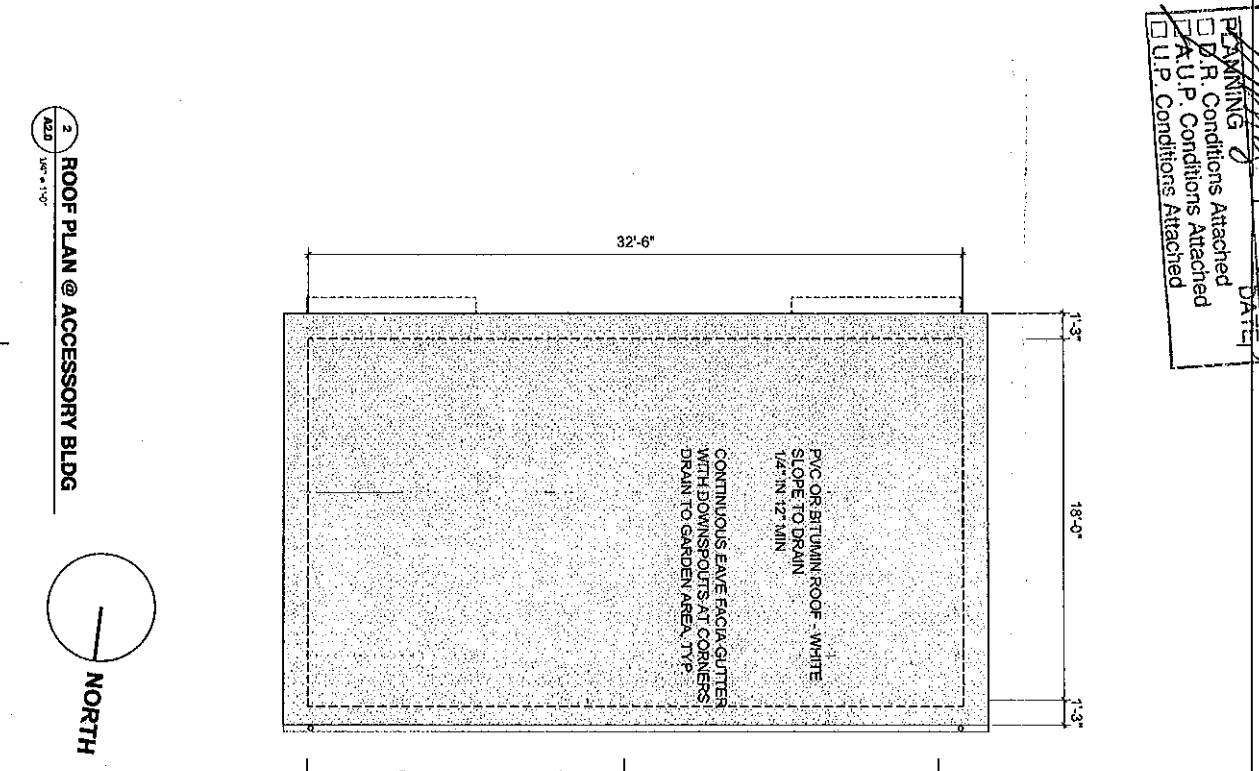

2 ROOF PLAN @ ACCESSORY BLDG
1/8" = 1'-0"

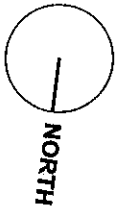

APPROVED PLAN 8/21/19
DATE
PLANNING
D.R. Conditions Attached
A.U.P. Conditions Attached
U.P. Conditions Attached

1257 Hearst ADU

1257 Hearst, Berkeley - CA 94608

APN# 057-2082-15



Rempej
1257 HEARST ADU
1257 HEARST, BERKELEY, CA 94608
APN# 057-2082-15

Owner: Melissa Macgregor
Berkeley, CA 94702
510-540-8200
mmacgregor@protonmail.com

Architect: Rempej
1257 HEARST ADU
1257 HEARST, BERKELEY, CA 94608
APN# 057-2082-15

Scale: A2.0
Date: 8/21/19

North Arrow