



Planning and Development Department
Land Use Planning Division

A D M I N I S T R A T I V E U S E P E R M I T

CITY OF BERKELEY ZONING ORDINANCE
Berkeley Municipal Code, Title 23

AUP #2013-0088

Property Address: **1240 DWIGHT WAY**

Permittee Name: **PAUL MOLINA**

Use and/or Construction Permitted: to install an unenclosed hot tub on a new deck in the rear yard pursuant to:

- Section 23D.08.060.C to install an unenclosed hot tub.

FINDINGS, CONDITIONS AND APPROVED PLANS ATTACHED

Following the expiration of the mandatory appeal period set forth in Section 23B.28.040 of the Berkeley Municipal Code, with no timely appeal being filed, the Administrative Use Permit described herein has been duly granted by the Zoning Officer on September 30, 2013.

Attest: Terry Blount
Terry Blount, AICP, Principal Planner
For Debbie Sanderson, Zoning Officer

Sept. 30, 2013
Effective Date

ATTACHMENT 1

FINDINGS AND CONDITIONS

1240 Dwight Way

Administrative Use Permit #AUP2013-0088

To install an unenclosed hot tub on a new deck in the rear yard.

CEQA FINDINGS

1. The project is categorically exempt from the provisions of the California Environmental Quality Act (CEQA, Public Resources Code §21000, et seq. and California Code of Regulations, §15000, et seq.) pursuant to Section 15301 of the CEQA Guidelines (“Existing Facilities”). Furthermore, none of the exceptions in CEQA Guidelines Section 15300.2 apply, as follows: (a) the site is not located in an environmentally sensitive area, (b) there are no cumulative impacts, (c) there are no significant effects, (d) the project is not located near a scenic highway, (e) the project site is not located on a hazardous waste site pursuant to Government Code Section 65962.5, and (f) the project will not affect any historical resource.

FINDINGS FOR APPROVAL

2. As required by Section 23B.28.050.A of the Zoning Ordinance, the project, under the circumstances of this particular case existing at the time at which the application is granted, will not be detrimental to the health, safety, peace, morals, comfort, and general welfare of the persons residing or working in the neighborhood of such proposed use or be detrimental or injurious to property and improvements of the adjacent properties, the surrounding area or neighborhood, or to the general welfare of the City because:
 - The installation of an unenclosed hot tub within the rear yard will not be detrimental to abutting neighbor’s privacy because:
 - 1) The hot tub will be located on a new deck and will have a separation of approximately 16’ from the closest abutting residential structure at 1236 Dwight Way; and
 - 2) Large trees are present on the rear and west side of the subject lot providing adequate screening between properties.
 - As required by Section 23D.08.060.C, the installation of the hot tub is permissible because this location is found to be non-detrimental. The hot tub will be constructed of 100% wood and metal free material and will not generate noise at a level sufficient to disturb neighbors because:
 - 1) The hot tub will be installed on molded base which is an effective method for reducing noise, including anti-vibration controls;

- 2) The hot tub is fully foam insulated; and
 - 3) The hot tub will have a separation of approximately 28' and 16' from abutting neighbor's main buildings at 2510 Mabel to the south and 1236 Dwight to the west and is screened by a fence.
- The enclosure will minimize the potential for significant noise impacts. Nonetheless, operation of the hot tub pump is subject to the controls imposed under the Berkeley Municipal Code (Section 13) as it relates to maximum noise levels. (Restrictions included in conditions of approval #31).
 - The installation of the hot tub will be subject to the conditions of this permit, which will ensure that neighbors are not adversely affected by noise, lighting, or drainage from the use of the hot tub.
 - As required under Section 23D.32.070 (Development Standards), this project is permissible because the subject property satisfies the development standards for lot coverage, required setbacks, maximum residential density, and maximum main building height.

STANDARD CONDITIONS

The following conditions, as well as all other applicable provisions of the Zoning Ordinance, apply to this Permit:

1. Conditions Shall be Printed on Plans

The conditions of this Permit shall be printed on the *second* sheet of each plan set submitted for a building permit pursuant to this Use Permit, under the title 'Use Permit Conditions'. *Additional sheets* may also be used if the *second* sheet is not of sufficient size to list all of the conditions. The sheet(s) containing the conditions shall be of the same size as those sheets containing the construction drawings; 8-1/2" by 11" sheets are not acceptable.

2. Applicant Responsible for Compliance with Conditions

The applicant shall ensure compliance with all of the following conditions, including submittal to the project planner of required approval signatures at the times specified. Failure to comply with any condition may result in construction being stopped, issuance of a citation, and/or modification or revocation of the Use Permit.

3. Uses Approved Deemed to Exclude Other Uses (Section 23B.56.010)

- A. This Permit authorizes only those uses and activities actually proposed in the application, and excludes other uses and activities.
- B. Except as expressly specified herein, this Permit terminates all other uses at the location subject to it.

4. Modification of Permits (Section 23B.56.020)

No change in the use or structure for which this Permit is issued is permitted unless the Permit is modified by the Zoning Officer, except that the Zoning Officer may approve changes that do not expand, intensify, or substantially change the use or building.

5. Plans and Representations Become Conditions (Section 23B.56.030)

Except as specified herein, the site plan, floor plans, building elevations and/or any additional information or representations, whether oral or written, indicating the proposed structure or manner of operation submitted with an application or during the approval process are deemed conditions of approval.

6. Subject to All Applicable Laws and Regulations (Section 23B.56.040)

The approved use and/or construction is subject to, and shall comply with, all applicable City Ordinances and laws and regulations of other governmental agencies. Prior to construction, the applicant shall identify and secure all applicable permits from the Building and Safety Division, Public Works Department and other affected City divisions and departments.

7. Exercised Permit for Use Survives Vacancy of Property (Section 23B.56.080)

Once a Permit for a use is exercised and the use is established, that use is legally recognized, even if the property becomes vacant, except as set forth in Standard Condition #8, below.

8. Exercise and Lapse of Permits (Section 23B.56.100)

- A. A permit for the use of a building or a property is exercised when, if required, a valid City business license has been issued, and the permitted use has commenced on the property.
- B. A permit for the construction of a building or structure is deemed exercised when a valid City building permit, if required, is issued, and construction has lawfully commenced.
- C. A permit may be declared lapsed and of no further force and effect if it is not exercised within one year of its issuance, except that permits for construction or alteration of structures or buildings may not be declared lapsed if the permittee has: (1) applied for a building permit; or, (2) made substantial good faith efforts to obtain a building permit and begin construction, even if a building permit has not been issued and/or construction has not begun.

9. Indemnification Agreement

The applicant shall hold the City of Berkeley and its officers harmless in the event of any legal action related to the granting of this Permit, shall cooperate with the City in defense of such action, and shall indemnify the City for any award of damages or attorneys fees that may result.

ADDITIONAL CONDITIONS IMPOSED BY THE ZONING OFFICER

Pursuant to BMC 23B.28.050.D, the Zoning Officer attaches the following additional conditions to this Permit:

Prior to Submittal of Any Building Permit:

- 10.** The applicant shall provide the project planner with the name and telephone number of the individual empowered to manage construction noise from the project. The individual's name, telephone number, and responsibility for noise management shall be posted at the project site for the duration of construction in a location easily visible to the public. The individual shall record all noise complaints received and actions taken in response, and submit written reports of such complaints and actions to the project planner on a weekly basis. **Individual Responsible for Noise Management:**

Name: _____ Phone: _____

- 11.** The applicant and all persons associated with the project are hereby notified that a Transportation Management Permit (TMP) would be required under any of the following circumstances:

- Alterations, closures, or blockages to sidewalks or pedestrian paths

- Alterations, closures, or blockages to vehicle travel lanes (including bicycle lanes)
- Storage of building materials, dumpsters, debris anywhere in the public ROW
- Provision of exclusive contractor parking on-street
- Significant truck activity.

Contact the Permit Service Center (PSC) at 2120 Milvia Street or 981-7500 for details on obtaining Construction/No Parking Permits (and associated signs and accompanying dashboard permits). Public Works Traffic Engineering (981-6400) reviews all submitted TMP requests.

The TMP may include designation of a specific truck haul route. Meter heads (if in the construction area) shall be removed only by City staff. Contact the site inspector 72 hours in advance of required removal so arrangements can be made.

Prior to Issuance of Any Building Permit:

12. Drainage plans shall be submitted for approval of the Building & Safety Division and Public Works Department, if required.

During Construction:

13. Construction activity shall be limited to between the hours of 8:00 a.m. and 6:00 p.m. on Monday through Friday, and between 9:00 a.m. and noon on Saturday. No construction-related activity shall occur on Sunday or on any Federal Holiday.
14. If underground utilities leading to adjacent properties are uncovered and/or broken, the contractor involved shall immediately notify the Public Works Department and the Building & Safety Division, and carry out any necessary corrective action to their satisfaction.
15. Subject to approval of the Public Works Department, the applicant shall repair any damage to public streets and/or sidewalks by construction vehicles traveling to or from the project site.
16. All piles of debris, soil, sand, or other loose materials shall be covered at night and during rainy weather with plastic at least one-eighth millimeter in thickness and secured to the ground.
17. All active construction areas shall be watered at least twice daily, and all piles of debris, soil, sand or other loose materials shall be watered or covered.
18. Trucks hauling debris, soil, sand, or other loose materials shall be covered or required to maintain at least two feet of board.
19. Public streets shall be swept (preferably with water sweepers) of all visible soil material carried from the site.

20. The applicant shall establish and maintain drainage patterns that do not adversely affect adjacent properties and rights-of-way.
21. The applicant shall ensure that all excavation takes into account surface and subsurface waters and underground streams so as not to adversely affect adjacent properties and rights-of-way.
22. Any construction during the wet season shall require submittal of a soils report with appropriate measures to minimize erosion and landslides, and the developer shall be responsible for following these and any other measures required by the Building and Safety Division and the Public Works Department.

Prior to Issuance of Occupancy Permit or Final Inspection:

23. All construction at the subject property shall substantially conform to the approved Use Permit drawings or to modifications approved by the Zoning Officer.
24. All landscape, site and architectural improvements shall be completed per the attached approved drawings dated **JULY 16, 2013**.

At All Times (Operation):

25. All exterior lighting shall be shielded and directed downward and away from property lines to prevent excessive glare beyond the subject property.
26. This permit is subject to review, imposition of additional conditions, or revocation if factual complaint is received by the Zoning Officer that the maintenance or operation of this establishment is violating any of these or other required conditions or is detrimental to the health, safety, peace, morals, comfort or general welfare of persons residing or working in the neighborhood or is detrimental or injurious to property and improvements in the neighborhood or to the general welfare of the City.
27. Noise and exterior lighting shall be controlled so as to prevent verified complaints from the surrounding neighborhood.
28. The hot tub pump shall be mounted, enclosed and maintained to prevent noise from disturbing the occupants of neighboring properties.
29. The hot tub shall be drained into the sanitary sewer connection of the subject property, and not into any storm drain or within the yard. The hot tub shall be equipped with safety features in accordance with Chapter 31B, Division II of the California Building Code.
30. The design and use of the hot tub facility shall be subject to review and modification as necessary to alleviate excessive noise or disturbance to the neighborhood.

31. The mechanical operation and use of the hot tub must adhere to the exterior noise standard of the Berkeley Municipal Code Section 13.40.050, limiting noise levels from the property line for any 30 minute period to:

R-1 District	7:00 a.m. – 10:00 p.m.	55 (dBA)
	10:00 p.m. – 7:00 a.m.	45 (dBA)

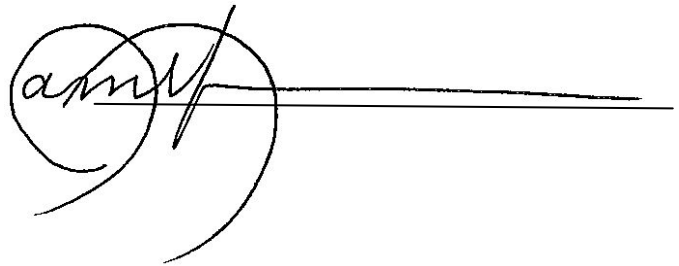
A handwritten signature in black ink, appearing to read 'amj', is written over a horizontal line. The signature is enclosed within a circular scribble.

Prepared by: Pamela Johnson, Assistant Planner for
Debra Sanderson, Zoning Officer

APPROVED PLAN 9-4-13
 DATE
 PLANNING
 D.R. Conditions Attached
 A.U.P. Conditions Attached
 U.P. Conditions Attached

NEIGHBORS' SIGNATURES
 I HAVE REVIEWED THE PLANS FOR 1240 DWIGHT WAY. THE SCOPE OF WORK IS THE ADDITION OF A 6'-7" DIA. OUTDOOR HOT TUB SIN IN THE REAR YARD.

NAME	SIGNATURE	ADDRESS	SENT/OWNER	DATE	COMMENTS
		1240 DWIGHT WAY			
		2010 MABEL STREET			
		1900 DWIGHT WAY			
		2405 BOWAR STREET			
		1907 DWIGHT WAY			

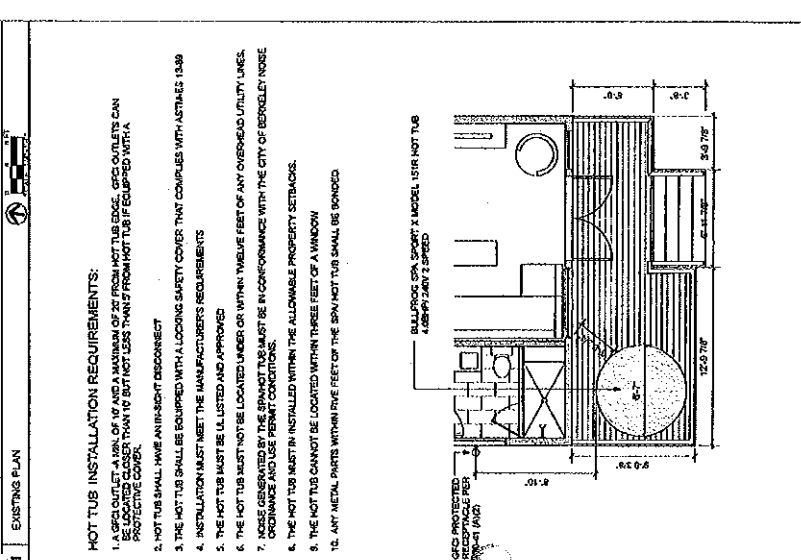
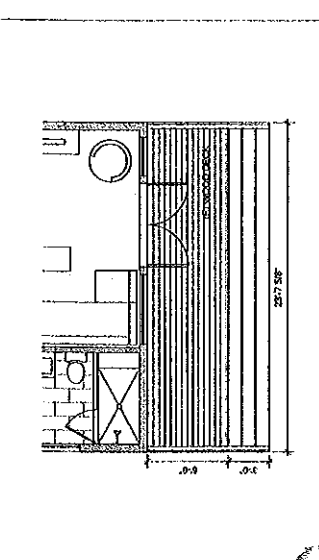
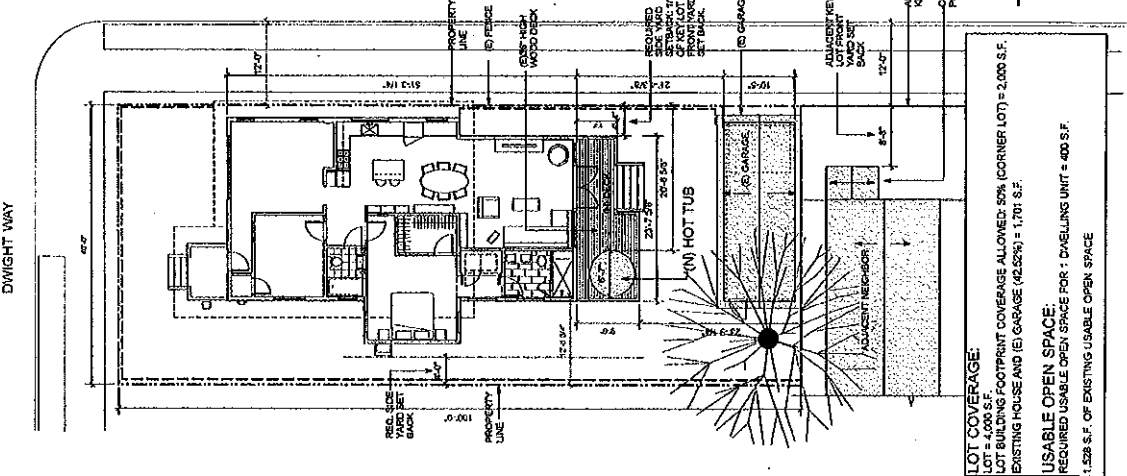

APPROVED PLAN 9.4.13
 JOMY DATE
 PLANNING
 D.R. Conditions Attached
 A.U.P. Conditions Attached
 U.P. Conditions Attached

McCoy-Hassall House

MOLINA DESIGN ASSOCIATES, INC.

1240 DWIGHT WAY
 BERKELEY, CA 94702

ADAMSON



1 TITLE PERMIT SET A.U.P.
 2 DATE SUBMISSION
 3 DATE SUBMISSION
 4 TITLE PERMIT SET A.U.P.

TITLE (B) & PROPOSED
 EXTERIOR ELEVATIONS
 SCALE 1/4"=1'-0"
 DATE 07.11.13

A3.0

