



Planning and Development Department  
Land Use Planning Division

# A D M I N I S T R A T I V E U S E P E R M I T

CITY OF BERKELEY ZONING ORDINANCE  
Berkeley Municipal Code, Title 23

**AUP #2013-0087**

Property Address:

**1407 QUEENS ROAD**

Permittee Name:

**CARL BRIDGERS**

Use and/or Construction Permitted: to enclose an existing cantilevered deck by approximately 75 sq. ft. for a new study, maintaining the existing 16' average height of the existing single family residence, and to construct a new second story deck approximately 12'10" in height from grade to the top of the guardrail pursuant to:

- Section 23D.16.070 to allow a residential addition exceeding 14' in height.

FINDINGS, CONDITIONS AND APPROVED PLANS ATTACHED

Following the expiration of the mandatory appeal period set forth in Section 23B.28.040 of the Berkeley Municipal Code, with no timely appeal being filed, the Administrative Use Permit described herein has been duly granted by the Zoning Officer on August 27, 2013.

Attest: Terry Blount  
Terry Blount, AICP, Principal Planner  
For Debbie Sanderson, Zoning Officer

August 27, 2013  
Effective Date

# ATTACHMENT 1

## FINDINGS AND CONDITIONS

AUGUST 5, 2013

### 1407 Queens Road

#### Administrative Use Permit #AUP13-0087

To enclose an existing cantilevered deck by approximately 75 sq. ft. for a new study, maintaining the existing 16' average height of the existing single family residence, and to construct a new second story deck approximately 12'10" in height from grade to the top of the guardrail.

#### CEQA FINDINGS

1. The project is categorically exempt from the provisions of the California Environmental Quality Act (CEQA, Public Resources Code §21000, et seq. and California Code of Regulations, §15000, et seq.) pursuant to Section 15301 of the CEQA Guidelines ("Existing Facilities"). Furthermore, none of the exceptions in CEQA Guidelines Section 15300.2 apply, as follows: (a) the site is not located in an environmentally sensitive area, (b) there are no cumulative impacts, (c) there are no significant effects, (d) the project is not located near a scenic highway, (e) the project site is not located on a hazardous waste site pursuant to Government Code Section 65962.5, and (f) the project will not affect any historical resource.

#### FINDINGS FOR APPROVAL

2. As required by Section 23B.28.050.A of the Zoning Ordinance, the project, under the circumstances of this particular case existing at the time at which the application is granted, will not be detrimental to the health, safety, peace, morals, comfort, and general welfare of the persons residing or working in the neighborhood of such proposed use or be detrimental or injurious to property and improvements of the adjacent properties, the surrounding area or neighborhood, or to the general welfare of the City because:
  - As required under Section 23D.16.030 (Uses Permitted) and 090 (Findings), the proposed addition may exceed 14' in average height because the addition is found to be non-detrimental. The height of the proposed addition does not create significant impacts to sunlight, air, or views and is consistent with the purposes of the Hillside District for the following reasons:
    - 1) Sunlight – The proposed new study is oriented at the south (front) of the building where shading currently exists because of the mass of the existing single family dwelling and the existence of large vegetation. The enclosing of the existing cantilevered deck is not expected to significantly increase shading at this location;

- 2) Air – Because the proposal satisfies the district standards for minimum side, front and rear setbacks, it is expected to provide adequate spatial separations between developments on abutting properties, thereby allowing for adequate air circulation;
  - 3) Views – The infilling of the existing deck to create a new study align with the existing wall and roof and is expected to significantly block the adjacent neighbors' views of any significant features. The proposed addition does not increase the existing average or maximum height and will not extend to the full height limit in the R-1H District; and
  - 4) Privacy – Although the proposed does not require any discretionary permits, neither the proposed deck or the proposed study addition will not be unreasonably detrimental to abutting neighbors' privacy because the location of the deck and addition are existing conditions that do not increase visibility and views are not directed into the neighbors' residences.
- As required by Section 23D.16.070 (Development Standards), this project is permissible because the proposal satisfies the development standards for lot coverage, maximum residential density, maximum building height, and minimum front, rear, and side setback requirements.

## **STANDARD CONDITIONS**

---

The following conditions, as well as all other applicable provisions of the Zoning Ordinance, apply to this Permit:

### **1. Conditions Shall be Printed on Plans**

The conditions of this Permit shall be printed on the *second* sheet of each plan set submitted for a building permit pursuant to this Use Permit, under the title 'Use Permit Conditions'. *Additional sheets* may also be used if the *second* sheet is not of sufficient size to list all of the conditions. The sheet(s) containing the conditions shall be of the same size as those sheets containing the construction drawings; 8-1/2" by 11" sheets are not acceptable.

### **2. Applicant Responsible for Compliance with Conditions**

The applicant shall ensure compliance with all of the following conditions, including submittal to the project planner of required approval signatures at the times specified. Failure to comply with any condition may result in construction being stopped, issuance of a citation, and/or modification or revocation of the Use Permit.

### **3. Uses Approved Deemed to Exclude Other Uses (Section 23B.56.010)**

- A. This Permit authorizes only those uses and activities actually proposed in the application, and excludes other uses and activities.
- B. Except as expressly specified herein, this Permit terminates all other uses at the location subject to it.

### **4. Modification of Permits (Section 23B.56.020)**

No change in the use or structure for which this Permit is issued is permitted unless the Permit is modified by the Zoning Officer, except that the Zoning Officer may approve changes that do not expand, intensify, or substantially change the use or building.

### **5. Plans and Representations Become Conditions (Section 23B.56.030)**

Except as specified herein, the site plan, floor plans, building elevations and/or any additional information or representations, whether oral or written, indicating the proposed structure or manner of operation submitted with an application or during the approval process are deemed conditions of approval.

### **6. Subject to All Applicable Laws and Regulations (Section 23B.56.040)**

The approved use and/or construction is subject to, and shall comply with, all applicable City Ordinances and laws and regulations of other governmental agencies. Prior to construction, the applicant shall identify and secure all applicable permits from the Building and Safety Division, Public Works Department and other affected City divisions and departments.

**7. Exercised Permit for Use Survives Vacancy of Property (Section 23B.56.080)**

Once a Permit for a use is exercised and the use is established, that use is legally recognized, even if the property becomes vacant, except as set forth in Standard Condition #8, below.

**8. Exercise and Lapse of Permits (Section 23B.56.100)**

- A. A permit for the use of a building or a property is exercised when, if required, a valid City business license has been issued, and the permitted use has commenced on the property.
- B. A permit for the construction of a building or structure is deemed exercised when a valid City building permit, if required, is issued, and construction has lawfully commenced.
- C. A permit may be declared lapsed and of no further force and effect if it is not exercised within one year of its issuance, except that permits for construction or alteration of structures or buildings may not be declared lapsed if the permittee has: (1) applied for a building permit; or, (2) made substantial good faith efforts to obtain a building permit and begin construction, even if a building permit has not been issued and/or construction has not begun.

**9. Indemnification Agreement**

The applicant shall hold the City of Berkeley and its officers harmless in the event of any legal action related to the granting of this Permit, shall cooperate with the City in defense of such action, and shall indemnify the City for any award of damages or attorneys fees that may result.

**ADDITIONAL CONDITIONS IMPOSED BY THE ZONING OFFICER**

Pursuant to BMC 23B.28.050.D, the Zoning Officer attaches the following additional conditions to this Permit:

**Prior to Submittal of Any Building Permit:**

- 10.** The applicant shall provide the project planner with the name and telephone number of the individual empowered to manage construction noise from the project. The individual's name, telephone number, and responsibility for noise management shall be posted at the project site for the duration of construction in a location easily visible to the public. The individual shall record all noise complaints received and actions taken in response, and submit written reports of such complaints and actions to the project planner on a weekly basis. **Individual Responsible for Noise Management:**

Name: \_\_\_\_\_ Phone: \_\_\_\_\_

- 11.** The applicant and all persons associated with the project are hereby notified that a Transportation Management Permit (TMP) would be required under any of the following circumstances:

- Alterations, closures, or blockages to sidewalks or pedestrian paths

- Alterations, closures, or blockages to vehicle travel lanes (including bicycle lanes)
- Storage of building materials, dumpsters, debris anywhere in the public ROW
- Provision of exclusive contractor parking on-street
- Significant truck activity.

Contact the Permit Service Center (PSC) at 2120 Milvia Street or 981-7500 for details on obtaining Construction/No Parking Permits (and associated signs and accompanying dashboard permits). Public Works Traffic Engineering (981-6400) reviews all submitted TMP requests.

The TMP may include designation of a specific truck haul route. Meter heads (if in the construction area) shall be removed only by City staff. Contact the site inspector 72 hours in advance of required removal so arrangements can be made.

**Prior to Issuance of Any Building Permit:**

12. Drainage plans shall be submitted for approval of the Building & Safety Division and Public Works Department, if required.

**During Construction:**

13. Construction activity shall be limited to between the hours of 8:00 a.m. and 6:00 p.m. on Monday through Friday, and between 9:00 a.m. and noon on Saturday. No construction-related activity shall occur on Sunday or on any Federal Holiday.
14. If underground utilities leading to adjacent properties are uncovered and/or broken, the contractor involved shall immediately notify the Public Works Department and the Building & Safety Division, and carry out any necessary corrective action to their satisfaction.
15. Subject to approval of the Public Works Department, the applicant shall repair any damage to public streets and/or sidewalks by construction vehicles traveling to or from the project site.
16. All piles of debris, soil, sand, or other loose materials shall be covered at night and during rainy weather with plastic at least one-eighth millimeter in thickness and secured to the ground.
17. All active construction areas shall be watered at least twice daily, and all piles of debris, soil, sand or other loose materials shall be watered or covered.
18. Trucks hauling debris, soil, sand, or other loose materials shall be covered or required to maintain at least two feet of board.
19. Public streets shall be swept (preferably with water sweepers) of all visible soil material carried from the site.

20. The applicant shall establish and maintain drainage patterns that do not adversely affect adjacent properties and rights-of-way.
21. The applicant shall ensure that all excavation takes into account surface and subsurface waters and underground streams so as not to adversely affect adjacent properties and rights-of-way.
22. Any construction during the wet season shall require submittal of a soils report with appropriate measures to minimize erosion and landslides, and the developer shall be responsible for following these and any other measures required by the Building and Safety Division and the Public Works Department.

**Prior to Issuance of Occupancy Permit or Final Inspection:**

23. All construction at the subject property shall substantially conform to the approved Use Permit drawings or to modifications approved by the Zoning Officer.
24. All landscape, site and architectural improvements shall be completed per the attached approved drawings dated **JULY 10, 2013**.

**At All Times (Operation):**

25. All exterior lighting shall be shielded and directed downward and away from property lines to prevent excessive glare beyond the subject property.
26. This permit is subject to review, imposition of additional conditions, or revocation if factual complaint is received by the Zoning Officer that the maintenance or operation of this establishment is violating any of these or other required conditions or is detrimental to the health, safety, peace, morals, comfort or general welfare of persons residing or working in the neighborhood or is detrimental or injurious to property and improvements in the neighborhood or to the general welfare of the City.
27. Noise and exterior lighting shall be controlled so as to prevent verified complaints from the surrounding neighborhood.

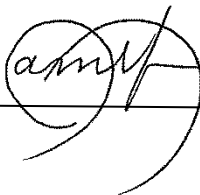

A handwritten signature in black ink, appearing to read 'P. Johnson', is written over a horizontal line. The signature is enclosed within a circular scribble.

Pamela Johnson, Assistant Planner for  
Debra Sanderson, Zoning Officer







Architecture  
Architecture  
2471 Shattuck Ave.  
Berkeley, CA 94704  
Tel: 510.842.0001  
Fax: 510.860.2578

**NEW FRONT DECK & STUDY**  
Gorelick Residence  
1407 Queens Road  
Berkeley, CA 94708

ISSUED FOR REFERENCE  
NO IMPROVEMENTS THIS  
FLOOR

APP. APPLICATION 06.20.13  
ISSUE 04.12.12  
DATE 04.12.12



1.010.00.00  
JOB NUMBER

Drawn By: CHB  
Checked By: CHB  
Date: 07.12.12

Scale: 1/8" = 1'-0"

**LOWER LEVEL  
FLOOR PLAN**  
Drawing Title

**A2.0 A**

**REDUCED  
COPY**

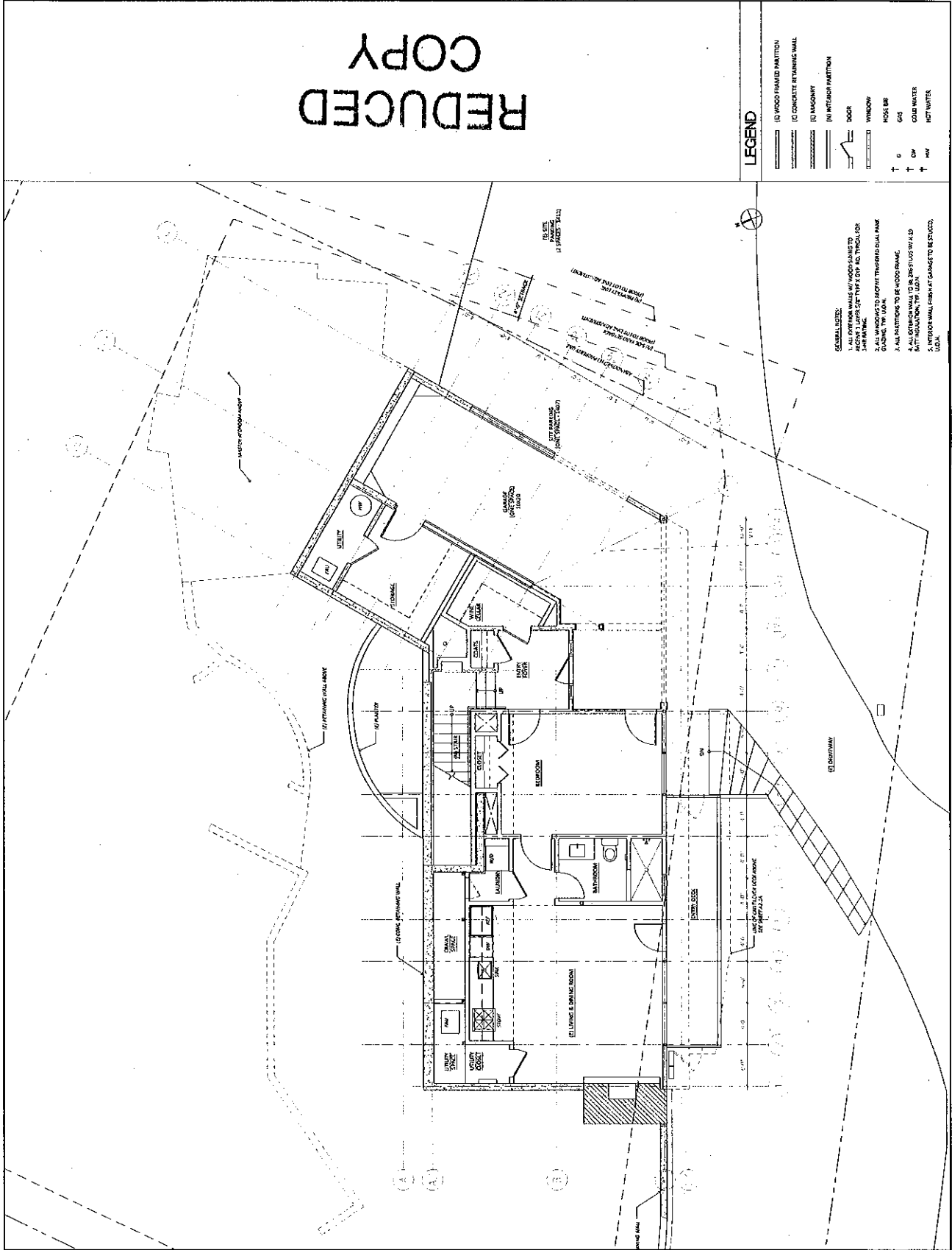

**LEGEND**

- (E) WOOD FRAMED PARTITION
- (C) CONCRETE RETAINING WALL
- (M) MASONRY
- (F) INTERIOR PARTITION
- DOOR
- WINDOW
- HOOD BR
- CG
- CGW
- DW
- HW
- HW

**GENERAL NOTES:**

1. ALL EXTERIOR WALLS W/ WOOD FINISH TO BE 1" MIN. SET TYPE 80, TYPICAL FOR EXTERIOR WALLS.
2. ALL INTERIOR WALLS TO BE WOOD FINISH UNLESS NOTED OTHERWISE.
3. ALL PARTITIONS TO BE WOOD FRAME.
4. ALL EXTERIOR WALLS TO BE 20" STUDS W/ 1/2" BATT INSULATION TO U.S.A. U.S.A.
5. INTERIOR WALL FINISH AT GARAGE TO BE STUDO, U.S.A.

APPROVED PLAN 8.1.13 DATE  
~~PLANNING~~  
 D.P. Conditions Attached  
 A.U.P. Conditions Attached  
 U.P. Conditions Attached



Architecture  
Architecture  
2771 Shattuck Ave.  
Berkeley, CA 94704  
Tel: 510.842.0001  
Fax: 510.840.2378

NEW FRONT DECK & STUDY  
Gorelick Residence  
1407 Queens Road  
Berkeley, CA 94708

REDUCED COPY



DATE: 08/20/13  
DATE: 08/12/12  
PROJECT: SHATTUCK  
JOB: 13-001

1:10.00.00.00  
JOB NUMBER  
SPL: CMB  
Drawn By: CMB  
Checked By: CMB  
Date: 07.12.12  
Scale: 1/8" = 1'-0"

MAIN LEVEL  
FLOOR PLAN  
Drawing Title

A2.1 A

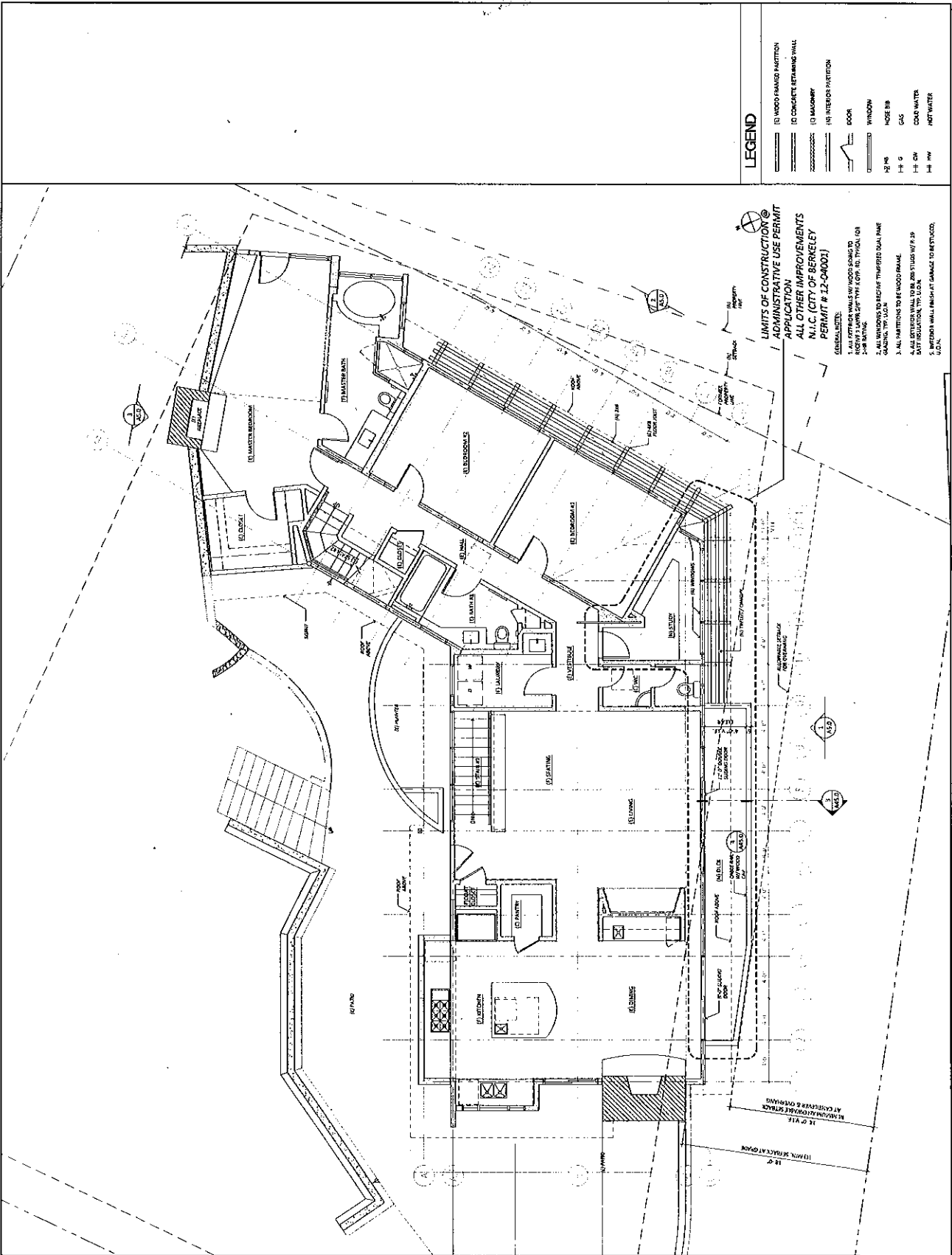

LEGEND

- WOOD FRAMED PARTITION
- CONCRETE RETAINING WALL
- MASONRY
- INTERIOR PARTITION
- DOOR
- WINDOW
- NOSE IN
- COLD WATER
- HOT WATER

LIMITS OF CONSTRUCTION @  
ADMINISTRATIVE USE PERMIT  
APPLICATION  
ALL OTHER IMPROVEMENTS  
N.I.C. (CITY OF BERKELEY  
PERMIT # 12-04002)

- GENERAL NOTES:
1. ALL EXTERIOR WALLS W/ WOOD SIDING TO REMAIN WITH SIP TRYS 40, 1/2" DIA. FOR FINISH.
  2. ALL PARTITIONS TO BE RECAST THINSET QUAT PART GROUTING TOP 1/2" DIA.
  3. ALL PARTITIONS TO BE WOOD FRAME.
  4. ALL EXTERIOR WALL TO BE FINISHED WITH 1/2" BATT INSULATION, TOP LUCK.
  5. INTERIOR WALL FINISH AT OWNER'S RISK TO BE STUDIED, U.S.N.

APPROVED PLAN **8.1.13** DATE  
 PLANNING **CM**  
 D.R. Conditions Attached  
 A.U.P. Conditions Attached  
 U.P. Conditions Attached



Architecture  
Interior  
Architecture  
2071 Shattuck Ave.  
Berkeley, CA 94704  
Tel: 510.848.0001  
Fax: 510.860.2578

NEW FRONT DECK & STUDY  
Gorelick Residence  
1407 Queens Road  
Berkeley, CA 94708

REDUCED COPY

11010.00.00  
JOB NUMBER

SSL CHG  
Drawn By  
Checked By

DATE 04.12.13

NSD/BSR SIGNATURES 04.12.13

ISSUE DATE



1:10 = 1'-0"  
Scale

UPPER LEVEL  
FLOOR PLAN  
Drawing Title

A2.2.A

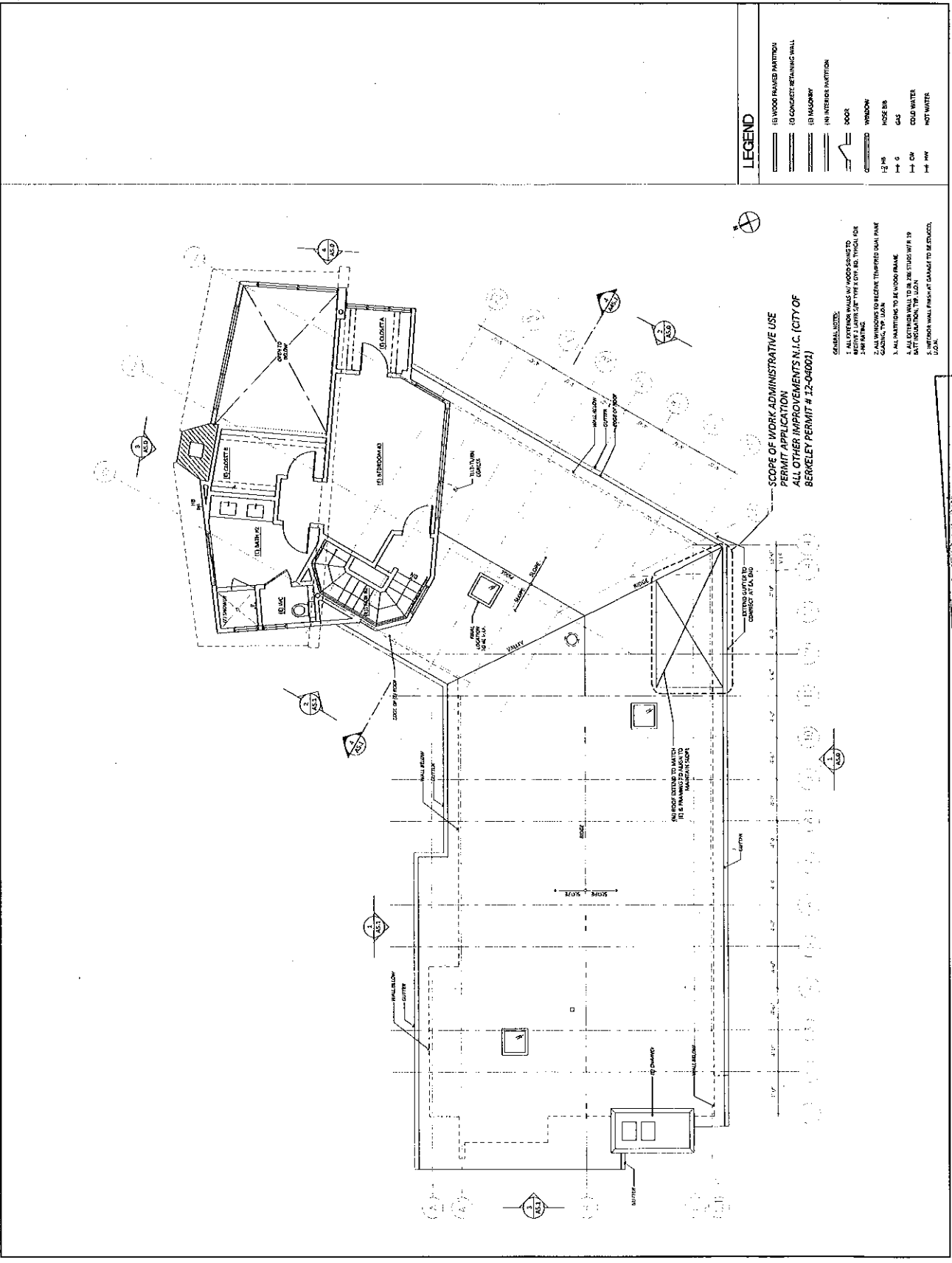

**LEGEND**

(B) WOOD FRAMED PARTITION
(C) CONCRETE RETAINING WALL
(M) MASONRY
(I) INTERIOR PARTITION
DOOR
WINDOW
1-2 INS
1-4 G
1-4 CM
1-4 HW
1-4 CW
1-4 HW
1-4 HW

SCOPE OF WORK ADMINISTRATIVE USE  
PERMIT APPLICATION  
ALL OTHER IMPROVEMENTS N.I.C. (CITY OF  
BERKELEY PERMIT # 12-04002)

- GENERAL NOTES:
1. ALL EXTERIOR WALLS IN WOOD-FRAMED TO MATCH EXISTING. SEE CITY ID. TYPICAL USE 2.04.01.01.
  2. ALL WINDOWS TO RECEIVE TYPICAL 2x4x8 PINE GLAZING, TYP. JOIN.
  3. ALL PARTITIONS TO BE WOOD FRAME.
  4. ALL EXTERIOR WALLS TO BE 2x8 STUDS WITH 19 BATT INSULATION, TYP. JOIN.
  5. EXTERIOR WALL FINISH AT DAMAGE TO BE STUDIED.

APPROVED PLAN 8.1.13  
DATE  
PLANNING  
D.P. Conditions Attached  
A.U.P. Conditions Attached  
U.P. Conditions Attached

