



Planning and Development Department  
Land Use Planning Division

# A D M I N I S T R A T I V E U S E P E R M I T

CITY OF BERKELEY ZONING ORDINANCE  
Berkeley Municipal Code, Title 23

**AUP #13-2000026**

Property Address: **2834 SHASTA ROAD**

Permittee Name: **PAUL CHOI**

Use and/or Construction Permitted: to demolish an existing 180 sq. ft. carport and 120 sq. ft. shed and construct a new 393 sq. ft. carport and new 72 sq. ft. shed pursuant to:

- Section 23D.08.010.B to authorize the construction of an accessory structure in the required front yard setback; and
- Section 23E.96.070.C to reduce the front yard setback from 10' to 9'4" where 20' is required.

FINDINGS, CONDITIONS AND APPROVED PLANS ATTACHED

Following the expiration of the mandatory appeal period set forth in Section 23B.28.040 of the Berkeley Municipal Code, with no timely appeal being filed, the Administrative Use Permit described herein has been duly granted by the Zoning Officer on April 18, 2013.

Attest: Terry Blount  
Terry Blount, AICP, Principal Planner  
For Debbie Sanderson, Zoning Officer

April 18, 2013  
Effective Date

# ATTACHMENT 1

---

## FINDINGS AND CONDITIONS

MARCH 28, 2013

### 2834 Shasta Road

#### Administrative Use Permit #13-20000026

To demolish an existing 180 sq. ft. carport and 120 sq. ft. shed and construct a new 393 sq. ft. carport and new 72 sq. ft. shed.

#### CEQA FINDINGS

---

1. The project is categorically exempt from the provisions of the California Environmental Quality Act (CEQA, Public Resources Code §21000, et seq. and California Code of Regulations, §15000, et seq.) pursuant to Section 15303(e) of the CEQA Guidelines (“New Construction or Conversion of Small Structures”). Furthermore, none of the exceptions in CEQA Guidelines Section 15300.2 apply, as follows: (a) the site is not located in an environmentally sensitive area, (b) there are no cumulative impacts, (c) there are no significant effects, (d) the project is not located near a scenic highway, (e) the project site is not located on a hazardous waste site pursuant to Government Code Section 65962.5, and (f) the project will not affect any historical resource.

#### FINDINGS FOR APPROVAL

---

2. As required by Section 23B.28.050.A of the Zoning Ordinance, the project, under the circumstances of this particular case existing at the time at which the application is granted, will not be detrimental to the health, safety, peace, morals, comfort, and general welfare of the persons residing or working in the neighborhood of such proposed use or be detrimental or injurious to property and improvements of the adjacent properties, the surrounding area or neighborhood, or to the general welfare of the City because:
  - As required under Section 23D.16.020.C (Purposes), the construction of the carport and storage shed in the front yard is not expected to be detrimental to the light and air of abutting residence to the south at 2826 Shasta because the proposed carport and shed are approximately 68’ and 98’ from the residence and should therefore be unaffected.
  - As required under Section 23E.96.020 (Purposes), the re-construction of the carport attached to the main dwelling in the front yard setback is allowed because the existing street condition is unusual. Use Permit #6443 issued June 30, 1969, authorized the construction of the existing carport in its current location in order to convert the original attached garage into additional living space for the main dwelling. In addition, the lot is unusual because it is a corner lot and establishing a new carport elsewhere on the lot, to the north would require the removal of large trees and extensive landscaping (see image below).



- As required under Section 23D.16.070 (Development Standards), this project is permissible because the subject property satisfies the development standards for lot coverage, maximum residential density, and maximum main building height.
- The proposed carport and shed will not increase shading to neighboring properties because they are located on a corner lot, in the front yard, and proximities to abutting and confronting properties is more than adequate.
- The carport and shed would not be unreasonable detrimental to abutting neighbor's privacy because the carport and shed are oriented towards the public right-of-way and would not contain habitable space and views are not directed into the neighbors' properties.
- The shed is 8'9" tall in height and the carport is 9'2" tall in height and will not significantly block the adjacent neighbors' views of any significant features.
- The proposed location of the shed and carport located within the required front yard setback, 12' and 9'4 where 20' is required is consistent with the pattern of development in the area. The prevailing pattern for required off-street parking on this section of Shasta Road is of enclosed garages or carports in the front yard setback.
- All abutting and confronting neighbors have signed the plan set with no objections.

## **STANDARD CONDITIONS**

---

The following conditions, as well as all other applicable provisions of the Zoning Ordinance, apply to this Permit:

### **1. Conditions Shall be Printed on Plans**

The conditions of this Permit shall be printed on the *second* sheet of each plan set submitted for a building permit pursuant to this Use Permit, under the title 'Use Permit Conditions'. *Additional sheets* may also be used if the *second* sheet is not of sufficient size to list all of the conditions. The sheet(s) containing the conditions shall be of the same size as those sheets containing the construction drawings; 8-1/2" by 11" sheets are not acceptable.

### **2. Applicant Responsible for Compliance with Conditions**

The applicant shall ensure compliance with all of the following conditions, including submittal to the project planner of required approval signatures at the times specified. Failure to comply with any condition may result in construction being stopped, issuance of a citation, and/or modification or revocation of the Use Permit.

### **3. Uses Approved Deemed to Exclude Other Uses (Section 23B.56.010)**

- A. This Permit authorizes only those uses and activities actually proposed in the application, and excludes other uses and activities.
- B. Except as expressly specified herein, this Permit terminates all other uses at the location subject to it.

### **4. Modification of Permits (Section 23B.56.020)**

No change in the use or structure for which this Permit is issued is permitted unless the Permit is modified by the Zoning Officer, except that the Zoning Officer may approve changes that do not expand, intensify, or substantially change the use or building.

### **5. Plans and Representations Become Conditions (Section 23B.56.030)**

Except as specified herein, the site plan, floor plans, building elevations and/or any additional information or representations, whether oral or written, indicating the proposed structure or manner of operation submitted with an application or during the approval process are deemed conditions of approval.

### **6. Subject to All Applicable Laws and Regulations (Section 23B.56.040)**

The approved use and/or construction is subject to, and shall comply with, all applicable City Ordinances and laws and regulations of other governmental agencies. Prior to construction, the applicant shall identify and secure all applicable permits from the Building and Safety Division, Public Works Department and other affected City divisions and departments.

**7. Exercised Permit for Use Survives Vacancy of Property (Section 23B.56.080)**

Once a Permit for a use is exercised and the use is established, that use is legally recognized, even if the property becomes vacant, except as set forth in Standard Condition #8, below.

**8. Exercise and Lapse of Permits (Section 23B.56.100)**

- A. A permit for the use of a building or a property is exercised when, if required, a valid City business license has been issued, and the permitted use has commenced on the property.
- B. A permit for the construction of a building or structure is deemed exercised when a valid City building permit, if required, is issued, and construction has lawfully commenced.
- C. A permit may be declared lapsed and of no further force and effect if it is not exercised within one year of its issuance, except that permits for construction or alteration of structures or buildings may not be declared lapsed if the permittee has: (1) applied for a building permit; or, (2) made substantial good faith efforts to obtain a building permit and begin construction, even if a building permit has not been issued and/or construction has not begun.

**9. Indemnification Agreement**

The applicant shall hold the City of Berkeley and its officers harmless in the event of any legal action related to the granting of this Permit, shall cooperate with the City in defense of such action, and shall indemnify the City for any award of damages or attorneys fees that may result.

**ADDITIONAL CONDITIONS IMPOSED BY THE ZONING OFFICER**

Pursuant to BMC 23B.28.050.D, the Zoning Officer attaches the following additional conditions to this Permit:

**Prior to Submittal of Any Building Permit:**

- 10.** The applicant shall provide the project planner with the name and telephone number of the individual empowered to manage construction noise from the project. The individual's name, telephone number, and responsibility for noise management shall be posted at the project site for the duration of construction in a location easily visible to the public. The individual shall record all noise complaints received and actions taken in response, and submit written reports of such complaints and actions to the project planner on a weekly basis. **Individual Responsible for Noise Management:**

Name: \_\_\_\_\_ Phone: \_\_\_\_\_

- 11.** The applicant and all persons associated with the project are hereby notified that a Transportation Management Permit (TMP) would be required under any of the following circumstances:

- Alterations, closures, or blockages to sidewalks or pedestrian paths

- Alterations, closures, or blockages to vehicle travel lanes (including bicycle lanes)
- Storage of building materials, dumpsters, debris anywhere in the public ROW
- Provision of exclusive contractor parking on-street
- Significant truck activity.

Contact the Permit Service Center (PSC) at 2120 Milvia Street or 981-7500 for details on obtaining Construction/No Parking Permits (and associated signs and accompanying dashboard permits). Public Works Traffic Engineering (981-6400) reviews all submitted TMP requests.

The TMP may include designation of a specific truck haul route. Meter heads (if in the construction area) shall be removed only by City staff. Contact the site inspector 72 hours in advance of required removal so arrangements can be made.

**Prior to Issuance of Any Building Permit:**

12. Drainage plans shall be submitted for approval of the Building & Safety Division and Public Works Department, if required.

**During Construction:**

13. Construction activity shall be limited to between the hours of 8:00 a.m. and 6:00 p.m. on Monday through Friday, and between 9:00 a.m. and noon on Saturday. No construction-related activity shall occur on Sunday or on any Federal Holiday.
14. If underground utilities leading to adjacent properties are uncovered and/or broken, the contractor involved shall immediately notify the Public Works Department and the Building & Safety Division, and carry out any necessary corrective action to their satisfaction.
15. Subject to approval of the Public Works Department, the applicant shall repair any damage to public streets and/or sidewalks by construction vehicles traveling to or from the project site.
16. All piles of debris, soil, sand, or other loose materials shall be covered at night and during rainy weather with plastic at least one-eighth millimeter in thickness and secured to the ground.
17. All active construction areas shall be watered at least twice daily, and all piles of debris, soil, sand or other loose materials shall be watered or covered.
18. Trucks hauling debris, soil, sand, or other loose materials shall be covered or required to maintain at least two feet of board.
19. Public streets shall be swept (preferably with water sweepers) of all visible soil material carried from the site.

20. The applicant shall establish and maintain drainage patterns that do not adversely affect adjacent properties and rights-of-way.
21. The applicant shall ensure that all excavation takes into account surface and subsurface waters and underground streams so as not to adversely affect adjacent properties and rights-of-way.
22. Any construction during the wet season shall require submittal of a soils report with appropriate measures to minimize erosion and landslides, and the developer shall be responsible for following these and any other measures required by the Building and Safety Division and the Public Works Department.

**Prior to Issuance of Occupancy Permit or Final Inspection:**

23. All construction at the subject property shall substantially conform to the approved Use Permit drawings or to modifications approved by the Zoning Officer.
24. All landscape, site and architectural improvements shall be completed per the attached approved drawings dated **FEBRUARY 26, 2013**.

**At All Times (Operation):**

25. All exterior lighting shall be shielded and directed downward and away from property lines to prevent excessive glare beyond the subject property.
26. This permit is subject to review, imposition of additional conditions, or revocation if factual complaint is received by the Zoning Officer that the maintenance or operation of this establishment is violating any of these or other required conditions or is detrimental to the health, safety, peace, morals, comfort or general welfare of persons residing or working in the neighborhood or is detrimental or injurious to property and improvements in the neighborhood or to the general welfare of the City.
27. Noise and exterior lighting shall be controlled so as to prevent verified complaints from the surrounding neighborhood.

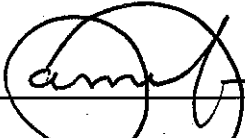

Prepared by: Pamela Johnson, Assistant Planner for  
Debra Sanderson, Zoning Officer





RECEIVED

FEB 26 2013

LAND USE PLANNING

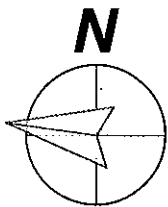
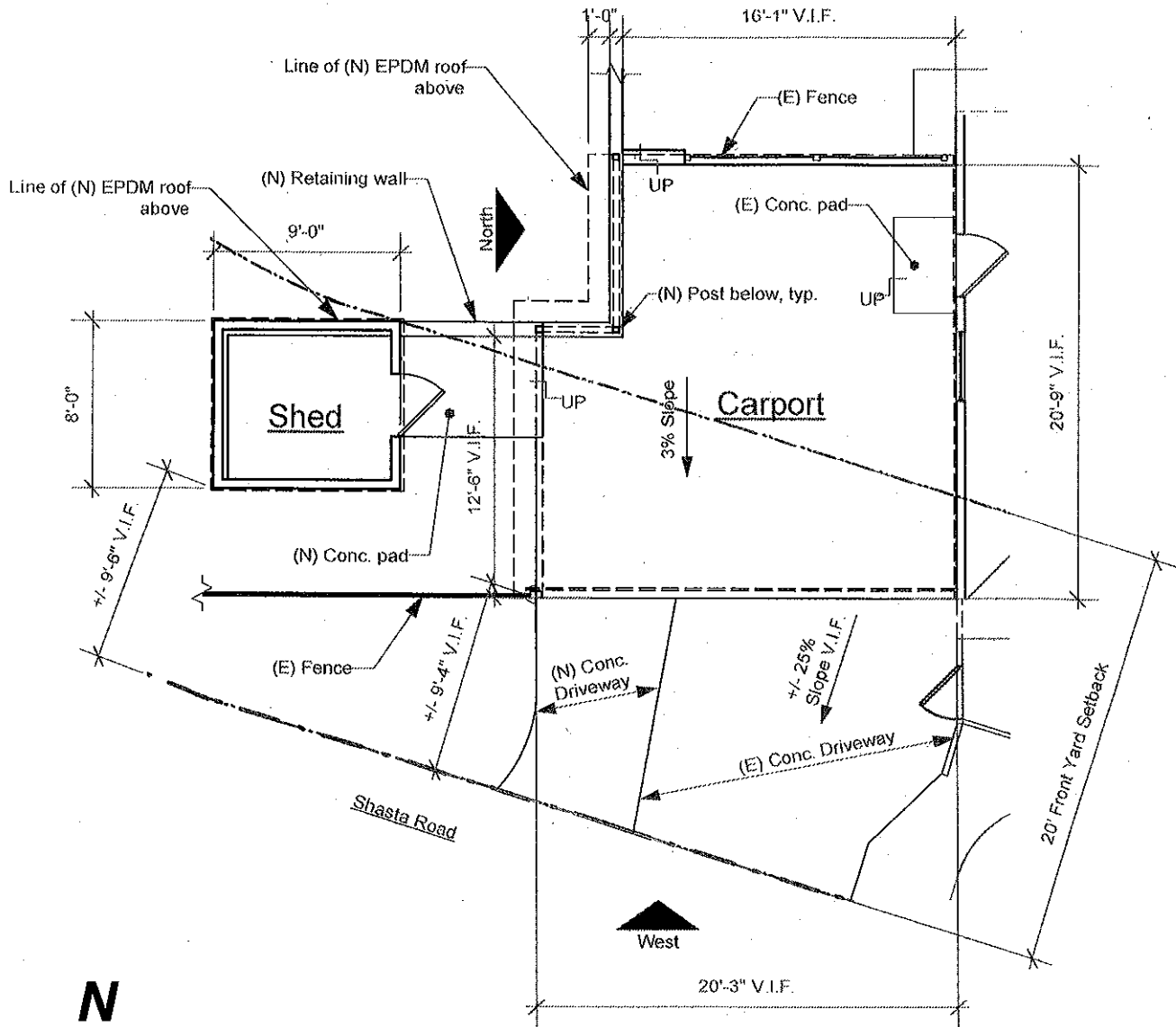

APPROVED PLAN  
 bmy 3.19.13  
 PLANNING DATE  
 D.R. Conditions Attached  
 A.U.P. Conditions Attached  
 U.P. Conditions Attached

2834 Shasta Road  
 Scale: 1/8" = 1'-0"

Proposed Carport and Shed

T: 510-251-2511  
 F: 510-225-2524  
 E: info@draftingcafe.com  
 www.draftingcafe.com

February 7, 2013



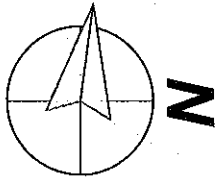

LAND USE PLANNING

FEB 26 2013

RECEIVERS

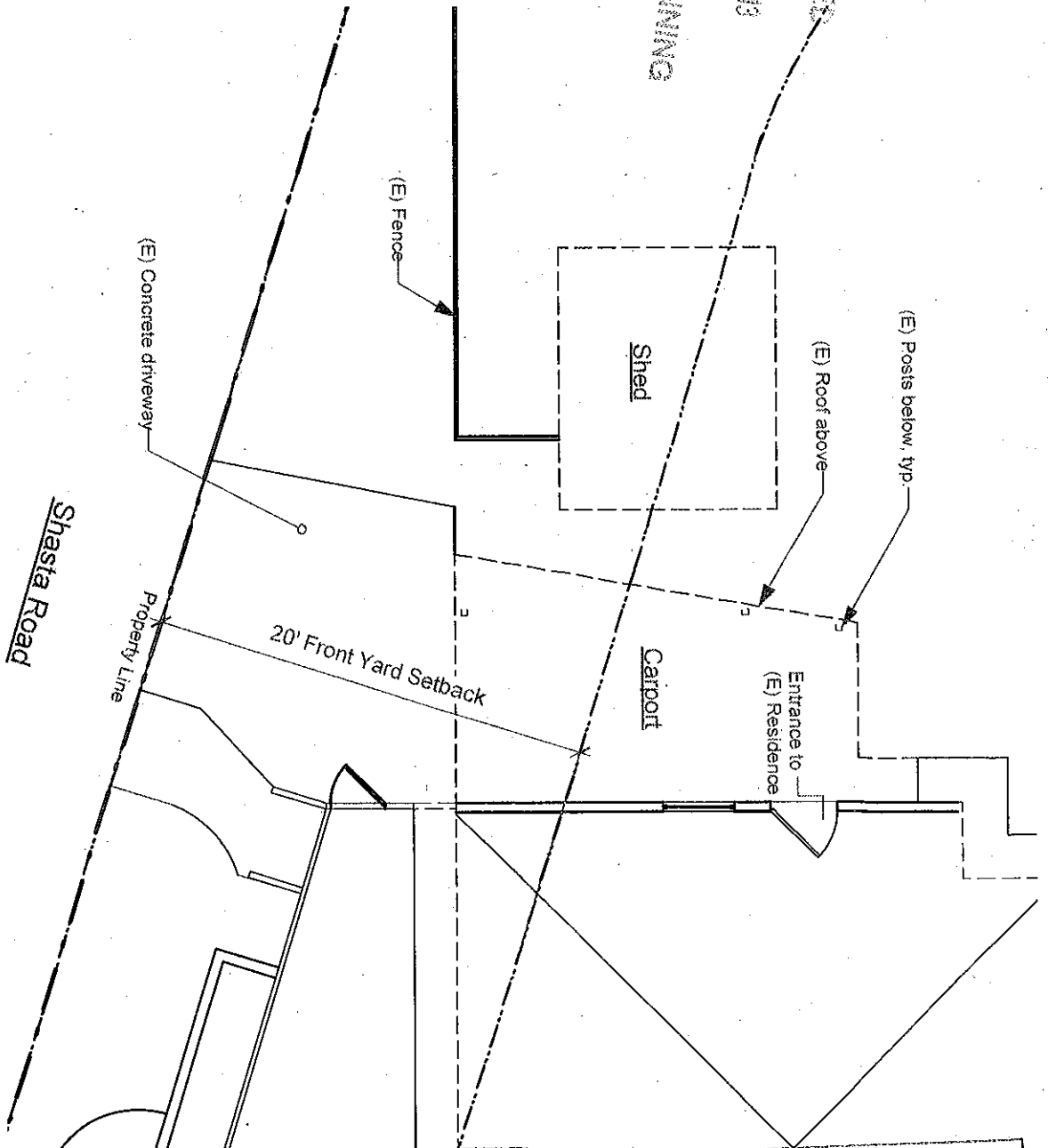

APPROVED PLAN	3.19.13
PLANNING <i>pmj</i>	DATE
<input type="checkbox"/> D.R. Conditions Attached	
<input type="checkbox"/> A.U.P. Conditions Attached	
<input type="checkbox"/> U.P. Conditions Attached	

2834 Shasta Ave. - Existing Carport & Shed  
1/8" = 1'-0"

T: 510-251-2511  
F: 510-225-2524  
E: chris@draftingcafe.com  
www.draftingcafe.com

February 7, 2013

**DRAFTING**  
**DRAFTING**  
DOT COM

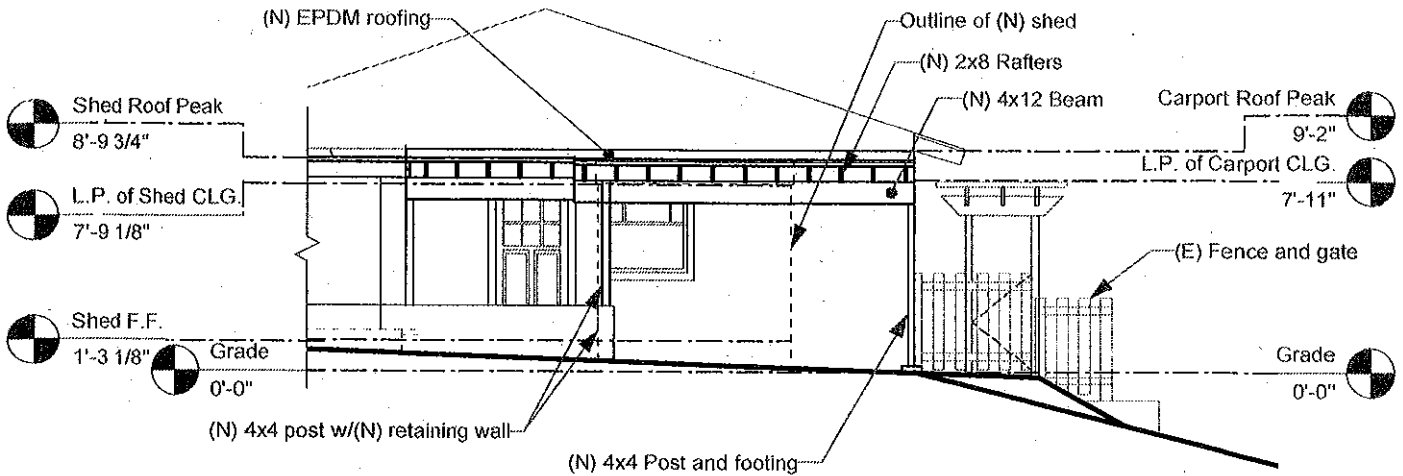

RECEIVED

FEB 26 2013

2834 Shasta Road

Proposed Carport Elevation - North

LAND USE PLANNING

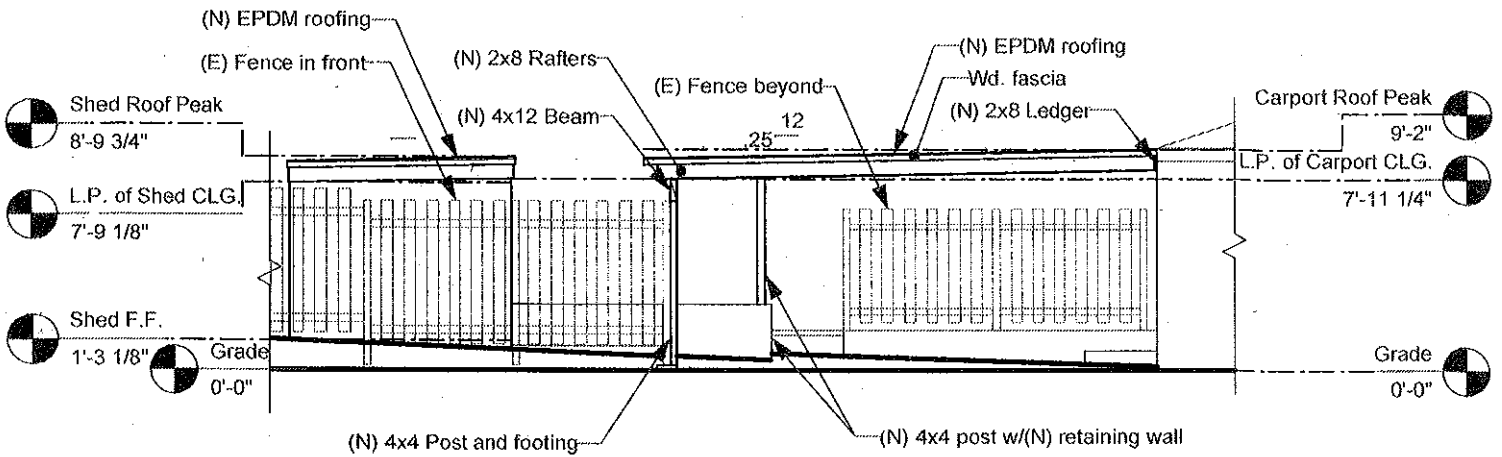

APPROVED PLAN	3.19.13
<i>pmj</i>	DATE
<input type="checkbox"/> D.R. Conditions Attached	
<input type="checkbox"/> A.U.P. Conditions Attached	
<input type="checkbox"/> U.P. Conditions Attached	

2834 Shasta Road

Proposed Carport Elevation - West

Scale: 1/8" = 1'-0"

T: 510-251-2511  
 F: 510-225-2524  
 E: info@draftingcafe.com  
 www.draftingcafe.com

February 18, 2013

**DRAFTING**  
**CAFE**  
DOT.COM