



Planning and Development Department
Land Use Planning Division

A D M I N I S T R A T I V E U S E P E R M I T

CITY OF BERKELEY ZONING ORDINANCE
Berkeley Municipal Code, Title 23

AUP #13-2000001

Property Address: **608 SAN LUIS ROAD**

Permittee Name: **DAVID YAMA / YAMA
ARCHITECTURE**

Use and/or Construction Permitted: to construct a two-story, 988 square foot major residential addition that maintains the average height of the residence at 19' 9" and maintains the maximum height of 26' 4" pursuant to:

- Section 23D16.030 to construct a residential addition greater than 600 square;
- Section 23D.16.070 to construct a residential addition greater than 14' in average height; and
- Section 23E.96.070 to construct a residential addition greater than 20' in average height within the Hillside Overlay District.

FINDINGS, CONDITIONS AND APPROVED PLANS ATTACHED

Following the expiration of the mandatory appeal period set forth in Section 23B.28.040 of the Berkeley Municipal Code, with no timely appeal being filed, the Administrative Use Permit described herein has been duly granted by the Zoning Officer on April 11, 2013.

Attest: Terry Blount
Terry Blount, AICP, Principal Planner
For Debbie Sanderson, Zoning Officer

April 11, 2013
Effective Date

ATTACHMENT 1

FINDINGS AND CONDITIONS

MARCH 21, 2013

608 San Luis Road

Administrative Use Permit #13-20000001

To construct a two-story, 988 square foot major residential addition that maintains the average height of the residence at 19' 9" and maintains the maximum height of 26' 4".

CEQA FINDINGS

1. The project is categorically exempt from the provisions of the California Environmental Quality Act (CEQA, Public Resources Code §21000, et seq. and California Code of Regulations, §15000, et seq.) pursuant to Section 15301 of the CEQA Guidelines ("Existing Facilities"). Furthermore, none of the exceptions in CEQA Guidelines Section 15300.2 apply, as follows: (a) the site is not located in an environmentally sensitive area, (b) there are no cumulative impacts, (c) there are no significant effects, (d) the project is not located near a scenic highway, (e) the project site is not located on a hazardous waste site pursuant to Government Code Section 65962.5, and (f) the project will not affect any historical resource.

FINDINGS FOR APPROVAL

2. As required by Section 23B.28.050.A of the Zoning Ordinance, the project, under the circumstances of this particular case existing at the time at which the application is granted, will not be detrimental to the health, safety, peace, morals, comfort, and general welfare of the persons residing or working in the neighborhood of such proposed use or be detrimental or injurious to property and improvements of the adjacent properties, the surrounding area or neighborhood, or to the general welfare of the City because:
 - As required under Section 23D.16.090.B (Findings), the Zoning Officer finds that the project should not be denied because the proposed addition would not unreasonably obstruct sunlight, air, or views, because it would not cast new shadows on the windows or a substantial area of open space of adjacent residences. The addition remains well outside of the required yards, and is located within the general footprint of the existing dwelling in an area that is already developed with substantial vegetation that also filters views.
 - As required under Section 23D.16.070 (Development Standards), this project is permissible because the subject property satisfies the district standards for maximum residential density, maximum main building height, minimum front, rear, and side yard setbacks, maximum lot coverage and minimum open space.

- As required under Section 23D.16.080 (Parking), the project would not increase parking demand and existing parking is provided in accordance with the minimum requirement.
- As required under Section 23E.96.070.B (H District, Development Standards), the height of the proposed addition is in keeping with the purposes of the Hillside Overlay. The addition expands the floor area of the home without substantially expanding the building's footprint relative to the lot (will increase the coverage from 18.5% to 24.8%). The addition remains well below the maximum average height in the R-1 District and maintains the character of the hillside area in that it does not unreasonably obstruct views.

STANDARD CONDITIONS

The following conditions, as well as all other applicable provisions of the Zoning Ordinance, apply to this Permit:

1. Conditions Shall be Printed on Plans

The conditions of this Permit shall be printed on the *second* sheet of each plan set submitted for a building permit pursuant to this Use Permit, under the title 'Use Permit Conditions'. *Additional sheets* may also be used if the *second* sheet is not of sufficient size to list all of the conditions. The sheet(s) containing the conditions shall be of the same size as those sheets containing the construction drawings; 8-1/2" by 11" sheets are not acceptable.

2. Applicant Responsible for Compliance with Conditions

The applicant shall ensure compliance with all of the following conditions, including submittal to the project planner of required approval signatures at the times specified. Failure to comply with any condition may result in construction being stopped, issuance of a citation, and/or modification or revocation of the Use Permit.

3. Uses Approved Deemed to Exclude Other Uses (Section 23B.56.010)

- A. This Permit authorizes only those uses and activities actually proposed in the application, and excludes other uses and activities.
- B. Except as expressly specified herein, this Permit terminates all other uses at the location subject to it.

4. Modification of Permits (Section 23B.56.020)

No change in the use or structure for which this Permit is issued is permitted unless the Permit is modified by the Zoning Officer, except that the Zoning Officer may approve changes that do not expand, intensify, or substantially change the use or building.

5. Plans and Representations Become Conditions (Section 23B.56.030)

Except as specified herein, the site plan, floor plans, building elevations and/or any additional information or representations, whether oral or written, indicating the proposed structure or manner of operation submitted with an application or during the approval process are deemed conditions of approval.

6. Subject to All Applicable Laws and Regulations (Section 23B.56.040)

The approved use and/or construction is subject to, and shall comply with, all applicable City Ordinances and laws and regulations of other governmental agencies. Prior to construction, the applicant shall identify and secure all applicable permits from the Building and Safety Division, Public Works Department and other affected City divisions and departments.

7. Exercised Permit for Use Survives Vacancy of Property (Section 23B.56.080)

Once a Permit for a use is exercised and the use is established, that use is legally recognized, even if the property becomes vacant, except as set forth in Standard Condition #8, below.

8. Exercise and Lapse of Permits (Section 23B.56.100)

- A. A permit for the use of a building or a property is exercised when, if required, a valid City business license has been issued, and the permitted use has commenced on the property.
- B. A permit for the construction of a building or structure is deemed exercised when a valid City building permit, if required, is issued, and construction has lawfully commenced.
- C. A permit may be declared lapsed and of no further force and effect if it is not exercised within one year of its issuance, except that permits for construction or alteration of structures or buildings may not be declared lapsed if the permittee has: (1) applied for a building permit; or, (2) made substantial good faith efforts to obtain a building permit and begin construction, even if a building permit has not been issued and/or construction has not begun.

9. Indemnification Agreement

The applicant shall hold the City of Berkeley and its officers harmless in the event of any legal action related to the granting of this Permit, shall cooperate with the City in defense of such action, and shall indemnify the City for any award of damages or attorneys fees that may result.

ADDITIONAL CONDITIONS IMPOSED BY THE ZONING OFFICER

Pursuant to BMC 23B.28.050.D, the Zoning Officer attaches the following additional conditions to this Permit:

Prior to Submittal of Any Building Permit:

- 10.** The applicant shall provide the project planner with the name and telephone number of the individual empowered to manage construction noise from the project. The individual's name, telephone number, and responsibility for noise management shall be posted at the project site for the duration of construction in a location easily visible to the public. The individual shall record all noise complaints received and actions taken in response, and submit written reports of such complaints and actions to the project planner on a weekly basis. **Individual Responsible for Noise Management:**

Name: _____ Phone: _____

- 11.** The applicant and all persons associated with the project are hereby notified that a Transportation Management Permit (TMP) would be required under any of the following circumstances:

- Alterations, closures, or blockages to sidewalks or pedestrian paths

- Alterations, closures, or blockages to vehicle travel lanes (including bicycle lanes)
- Storage of building materials, dumpsters, debris anywhere in the public ROW
- Provision of exclusive contractor parking on-street
- Significant truck activity.

Contact the Permit Service Center (PSC) at 2120 Milvia Street or 981-7500 for details on obtaining Construction/No Parking Permits (and associated signs and accompanying dashboard permits). Public Works Traffic Engineering (981-6400) reviews all submitted TMP requests.

The TMP may include designation of a specific truck haul route. Meter heads (if in the construction area) shall be removed only by City staff. Contact the site inspector 72 hours in advance of required removal so arrangements can be made.

Prior to Issuance of Any Building Permit:

12. Drainage plans shall be submitted for approval of the Building & Safety Division and Public Works Department, if required.

During Construction:

13. Construction activity shall be limited to between the hours of 8:00 a.m. and 6:00 p.m. on Monday through Friday, and between 9:00 a.m. and noon on Saturday. No construction-related activity shall occur on Sunday or on any Federal Holiday.
14. If underground utilities leading to adjacent properties are uncovered and/or broken, the contractor involved shall immediately notify the Public Works Department and the Building & Safety Division, and carry out any necessary corrective action to their satisfaction.
15. Subject to approval of the Public Works Department, the applicant shall repair any damage to public streets and/or sidewalks by construction vehicles traveling to or from the project site.
16. All piles of debris, soil, sand, or other loose materials shall be covered at night and during rainy weather with plastic at least one-eighth millimeter in thickness and secured to the ground.
17. All active construction areas shall be watered at least twice daily, and all piles of debris, soil, sand or other loose materials shall be watered or covered.
18. Trucks hauling debris, soil, sand, or other loose materials shall be covered or required to maintain at least two feet of board.
19. Public streets shall be swept (preferably with water sweepers) of all visible soil material carried from the site.

20. The applicant shall establish and maintain drainage patterns that do not adversely affect adjacent properties and rights-of-way.
21. The applicant shall ensure that all excavation takes into account surface and subsurface waters and underground streams so as not to adversely affect adjacent properties and rights-of-way.
22. Any construction during the wet season shall require submittal of a soils report with appropriate measures to minimize erosion and landslides, and the developer shall be responsible for following these and any other measures required by the Building and Safety Division and the Public Works Department.

Prior to Issuance of Occupancy Permit or Final Inspection:

23. All construction at the subject property shall substantially conform to the approved Use Permit drawings or to modifications approved by the Zoning Officer.
24. All landscape, site and architectural improvements shall be completed per the attached approved drawings dated **MARCH 7, 2013**.

At All Times (Operation):

25. All exterior lighting shall be shielded and directed downward and away from property lines to prevent excessive glare beyond the subject property.
26. This permit is subject to review, imposition of additional conditions, or revocation if factual complaint is received by the Zoning Officer that the maintenance or operation of this establishment is violating any of these or other required conditions or is detrimental to the health, safety, peace, morals, comfort or general welfare of persons residing or working in the neighborhood or is detrimental or injurious to property and improvements in the neighborhood or to the general welfare of the City.
27. Noise and exterior lighting shall be controlled so as to prevent verified complaints from the surrounding neighborhood.



Claudine Asbagh, Assistant Planner for
Debra Sanderson, Zoning Officer

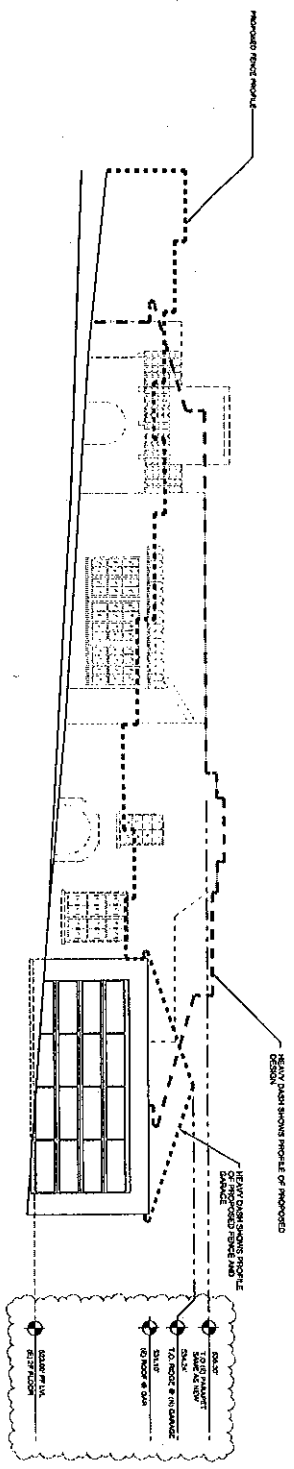

2 EXISTING ELEVATION (STREET)
SCALE: 1/8" = 1'-0"

APPROVED PLAN
 PLANNING
 D.R. Conditions Attached
 A.U.P. Conditions Attached
 U.P. Conditions Attached
 DATE: 3/19/2013

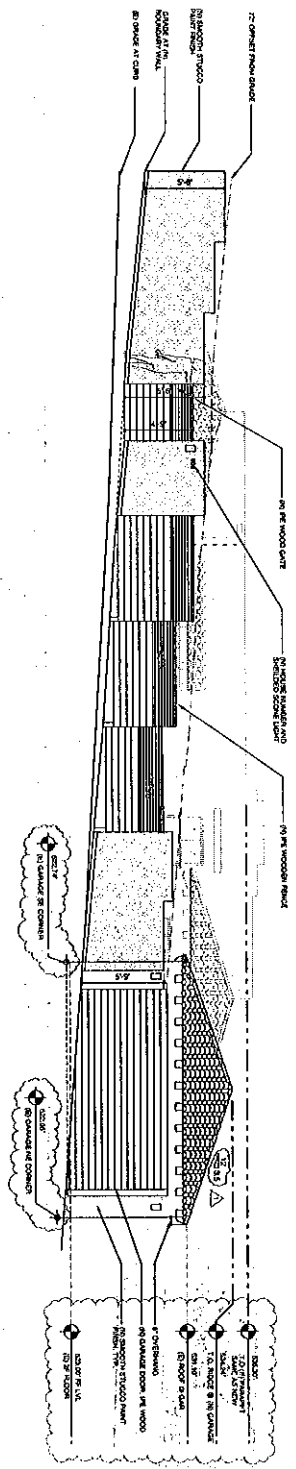

1 PROPOSED ELEVATION (STREET)
SCALE: 1/8" = 1'-0"



YAMA MARR
 ARCHITECTURE
 693 BWAYNE ST. SAN FRANCISCO, CA 94103
 P. 415.550.3000 YAMAMARRARCHITECTURE.COM



Fouda Residence
 608 San Luis Road
 Berkeley CA 94707

Project team
 Owner: Yamada & Yamada Family
 Architect: YAMA MARR ARCHITECTURE
 693 BWAYNE ST. SAN FRANCISCO, CA 94103
 P. 415.550.3000 YAMAMARRARCHITECTURE.COM
 Architect: YAMA MARR ARCHITECTURE
 693 BWAYNE ST. SAN FRANCISCO, CA 94103
 P. 415.550.3000 YAMAMARRARCHITECTURE.COM
 Contractor: [Name Redacted]
 Consultant: [Name Redacted]
 Photographer: [Name Redacted]
 Model Maker: [Name Redacted]

Issue	Rev	Date	Description
	1	03/19/13	ISSUE 1 - INITIAL ISSUE
	2	03/19/13	ISSUE 2 - REVISIONS
	3	03/19/13	ISSUE 3 - REVISIONS
	4	03/19/13	ISSUE 4 - REVISIONS
	5	03/19/13	ISSUE 5 - REVISIONS
	6	03/19/13	ISSUE 6 - REVISIONS
	7	03/19/13	ISSUE 7 - REVISIONS
	8	03/19/13	ISSUE 8 - REVISIONS
	9	03/19/13	ISSUE 9 - REVISIONS
	10	03/19/13	ISSUE 10 - REVISIONS
	11	03/19/13	ISSUE 11 - REVISIONS
	12	03/19/13	ISSUE 12 - REVISIONS
	13	03/19/13	ISSUE 13 - REVISIONS
	14	03/19/13	ISSUE 14 - REVISIONS
	15	03/19/13	ISSUE 15 - REVISIONS
	16	03/19/13	ISSUE 16 - REVISIONS
	17	03/19/13	ISSUE 17 - REVISIONS
	18	03/19/13	ISSUE 18 - REVISIONS
	19	03/19/13	ISSUE 19 - REVISIONS
	20	03/19/13	ISSUE 20 - REVISIONS
	21	03/19/13	ISSUE 21 - REVISIONS
	22	03/19/13	ISSUE 22 - REVISIONS
	23	03/19/13	ISSUE 23 - REVISIONS
	24	03/19/13	ISSUE 24 - REVISIONS
	25	03/19/13	ISSUE 25 - REVISIONS
	26	03/19/13	ISSUE 26 - REVISIONS
	27	03/19/13	ISSUE 27 - REVISIONS
	28	03/19/13	ISSUE 28 - REVISIONS
	29	03/19/13	ISSUE 29 - REVISIONS
	30	03/19/13	ISSUE 30 - REVISIONS
	31	03/19/13	ISSUE 31 - REVISIONS
	32	03/19/13	ISSUE 32 - REVISIONS
	33	03/19/13	ISSUE 33 - REVISIONS
	34	03/19/13	ISSUE 34 - REVISIONS
	35	03/19/13	ISSUE 35 - REVISIONS
	36	03/19/13	ISSUE 36 - REVISIONS
	37	03/19/13	ISSUE 37 - REVISIONS
	38	03/19/13	ISSUE 38 - REVISIONS
	39	03/19/13	ISSUE 39 - REVISIONS
	40	03/19/13	ISSUE 40 - REVISIONS
	41	03/19/13	ISSUE 41 - REVISIONS
	42	03/19/13	ISSUE 42 - REVISIONS
	43	03/19/13	ISSUE 43 - REVISIONS
	44	03/19/13	ISSUE 44 - REVISIONS
	45	03/19/13	ISSUE 45 - REVISIONS
	46	03/19/13	ISSUE 46 - REVISIONS
	47	03/19/13	ISSUE 47 - REVISIONS
	48	03/19/13	ISSUE 48 - REVISIONS
	49	03/19/13	ISSUE 49 - REVISIONS
	50	03/19/13	ISSUE 50 - REVISIONS
	51	03/19/13	ISSUE 51 - REVISIONS
	52	03/19/13	ISSUE 52 - REVISIONS
	53	03/19/13	ISSUE 53 - REVISIONS
	54	03/19/13	ISSUE 54 - REVISIONS
	55	03/19/13	ISSUE 55 - REVISIONS
	56	03/19/13	ISSUE 56 - REVISIONS
	57	03/19/13	ISSUE 57 - REVISIONS
	58	03/19/13	ISSUE 58 - REVISIONS
	59	03/19/13	ISSUE 59 - REVISIONS
	60	03/19/13	ISSUE 60 - REVISIONS
	61	03/19/13	ISSUE 61 - REVISIONS
	62	03/19/13	ISSUE 62 - REVISIONS
	63	03/19/13	ISSUE 63 - REVISIONS
	64	03/19/13	ISSUE 64 - REVISIONS
	65	03/19/13	ISSUE 65 - REVISIONS
	66	03/19/13	ISSUE 66 - REVISIONS
	67	03/19/13	ISSUE 67 - REVISIONS
	68	03/19/13	ISSUE 68 - REVISIONS
	69	03/19/13	ISSUE 69 - REVISIONS
	70	03/19/13	ISSUE 70 - REVISIONS
	71	03/19/13	ISSUE 71 - REVISIONS
	72	03/19/13	ISSUE 72 - REVISIONS
	73	03/19/13	ISSUE 73 - REVISIONS
	74	03/19/13	ISSUE 74 - REVISIONS
	75	03/19/13	ISSUE 75 - REVISIONS
	76	03/19/13	ISSUE 76 - REVISIONS
	77	03/19/13	ISSUE 77 - REVISIONS
	78	03/19/13	ISSUE 78 - REVISIONS
	79	03/19/13	ISSUE 79 - REVISIONS
	80	03/19/13	ISSUE 80 - REVISIONS
	81	03/19/13	ISSUE 81 - REVISIONS
	82	03/19/13	ISSUE 82 - REVISIONS
	83	03/19/13	ISSUE 83 - REVISIONS
	84	03/19/13	ISSUE 84 - REVISIONS
	85	03/19/13	ISSUE 85 - REVISIONS
	86	03/19/13	ISSUE 86 - REVISIONS
	87	03/19/13	ISSUE 87 - REVISIONS
	88	03/19/13	ISSUE 88 - REVISIONS
	89	03/19/13	ISSUE 89 - REVISIONS
	90	03/19/13	ISSUE 90 - REVISIONS
	91	03/19/13	ISSUE 91 - REVISIONS
	92	03/19/13	ISSUE 92 - REVISIONS
	93	03/19/13	ISSUE 93 - REVISIONS
	94	03/19/13	ISSUE 94 - REVISIONS
	95	03/19/13	ISSUE 95 - REVISIONS
	96	03/19/13	ISSUE 96 - REVISIONS
	97	03/19/13	ISSUE 97 - REVISIONS
	98	03/19/13	ISSUE 98 - REVISIONS
	99	03/19/13	ISSUE 99 - REVISIONS
	100	03/19/13	ISSUE 100 - REVISIONS

A3.04

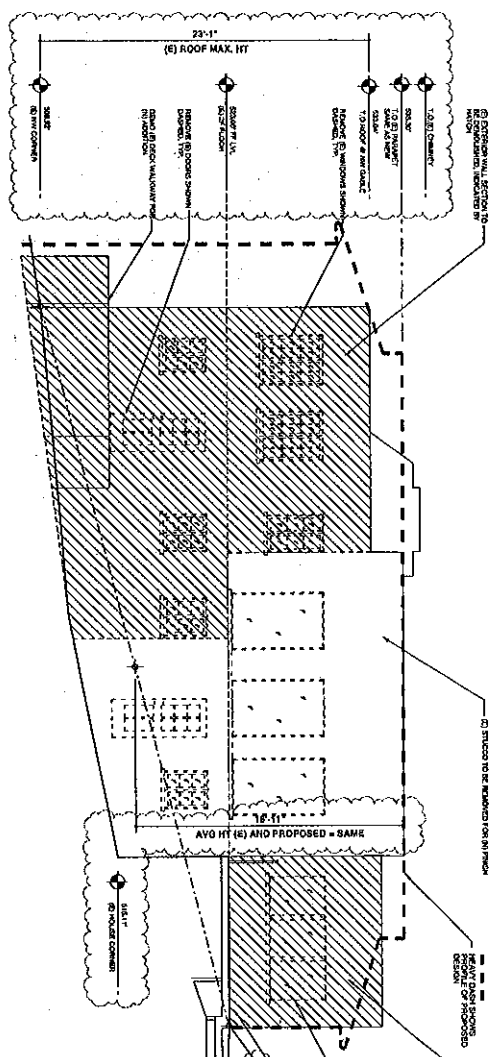

APPROVED PLAN
 BLANNING
 D.R. Conditions Attached
 A.U.P. Conditions Attached
 U.P. Conditions Attached
 DATE 3/19/2018

2 EXISTING WEST (REAR) ELEVATION

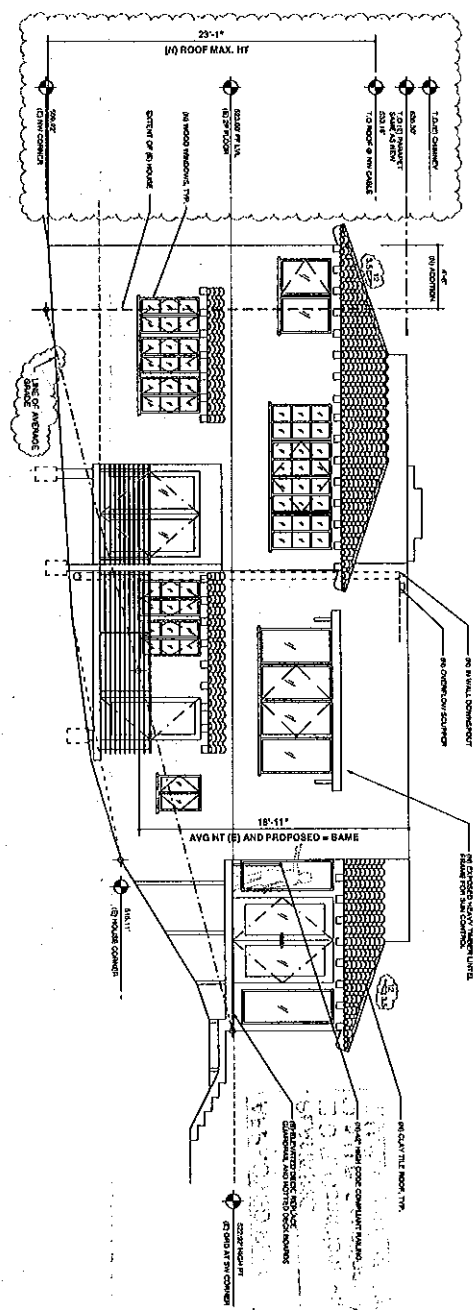

1 PROPOSED WEST (REAR) ELEVATION



619 Seventh St. San Francisco, CA 94103
 P 415 550 2000 yamamarch.com



Fouda Residence
 608 San Luis Road
 Berkeley CA 94707

Project team
 Owner: Fouda Residence
 Architect: Blanning
 Structural Engineer: [Name]
 Civil Engineer: [Name]
 Mechanical Engineer: [Name]
 Electrical Engineer: [Name]
 Landscape Architect: [Name]

Issue	No.	Date	Description
	01	03/19/18	Initial Set of Plans
	02	03/19/18	Revised Set of Plans
	03	03/19/18	Final Set of Plans

1211 Fouda Residence

description
 EXISTING AND PROPOSED WEST ELEVATIONS

A3.02