

State of California – The Resources Agency  
DEPARTMENT OF PARKS AND RECREATION  
**PRIMARY RECORD (UPDATE SHEET)**

Primary #  
HRI #  
Trinomial  
NRHP Status Code

Other Listings  
Review Code

Reviewer

Date

Page 1 of 1

\*Resource Name or #: (Assigned by recorder) 2111 University Ave.

**P1. Other Identifier:**

Krishna Copy Center, 2111 University Ave., Berkeley, Ca / APN #57-2046-10

**P2. Location:**  Not for Publication  Unrestricted \*a. County Alameda

\*b. USGS 7.5' Quad Oakland West Date 1993 Township & Range No data

\*P3a Description: (Describe resource and its major elements. Include design, materials, condition, alterations, size, setting, and boundaries)

This one-story commercial storefront building at 2111 University Avenue is located on the north side of University Avenue across from Shattuck Square. Constructed ca. 1911, it was designed by architect William Boldt. It was recorded and evaluated by LSA Associates, Inc. in May 2012 as a part of the Acheson Commons Project. That attached report comprises the technical information for this current recording.

**B10. Significance:**

The ca. 1911 building at this address was initially surveyed in 1978 as a part of the Berkeley Urban Conservation Survey but was not evaluated. The property was evaluated as a part of the Acheson Commons Project EIR by Michael Hibma, M.A. of LSA Associates, Inc. He found the property historically significant made findings that it appeared to be eligible for the California Register of Historical Resources. Hibma did not evaluate the building for National Register eligibility or local significance.

The building is a Contributor to the Shattuck Avenue Downtown Historic District.

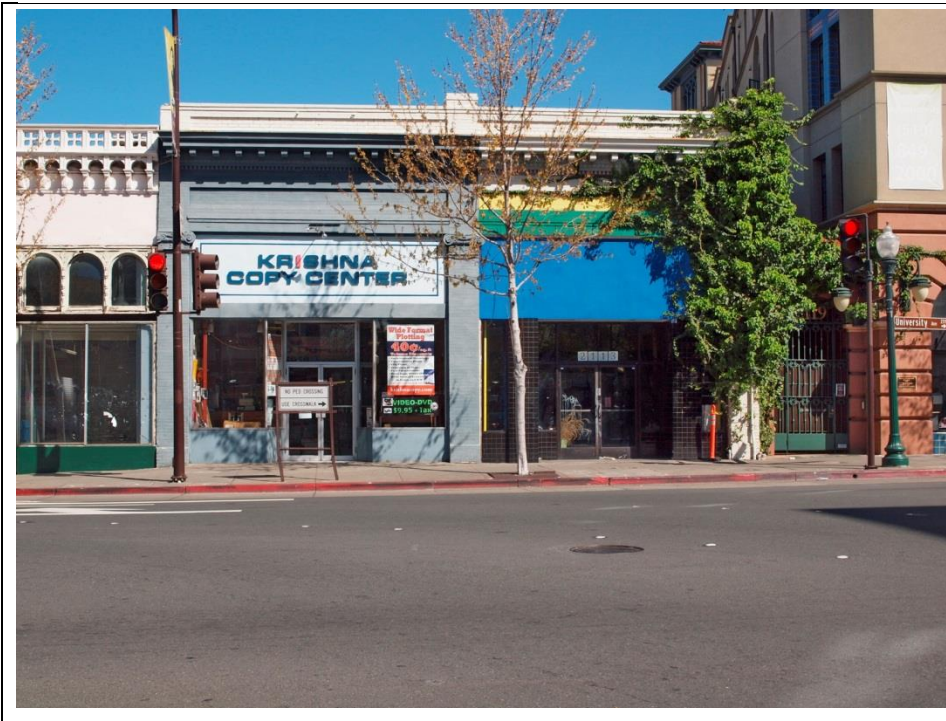

P5b Description of Photo: (View, date, accession#)  
View facing north, February 2015.

**\*P7. Owner and Address:**

EQR Acheson Commons LP  
PO Box 87407  
Chicago, IL 80680

**\*P8. Recorded & Evaluated by:** (Name, affiliation, and address)  
Franklin Maggi  
Archives & Architecture, LLC  
PO Box 1332  
San Jose CA 95109-1332

**\*P9. Date Recorded:** May 15, 2015

**\*P10. Survey Type:** (Describe)  
District Evaluation

**\*P11. Report Citation:** (Cite survey report and other sources, or enter "none".)

Archives & Architecture LLC: Shattuck Avenue Commercial Corridor Historic Context and Survey, 2015.

\*Attachments:  Other (List) A Cultural Resources Study and Historical Evaluation for the Acheson Commons Project, LSA Associates, Inc., 2012.