

WIRELESS TELECOM FACILITIES - 2015

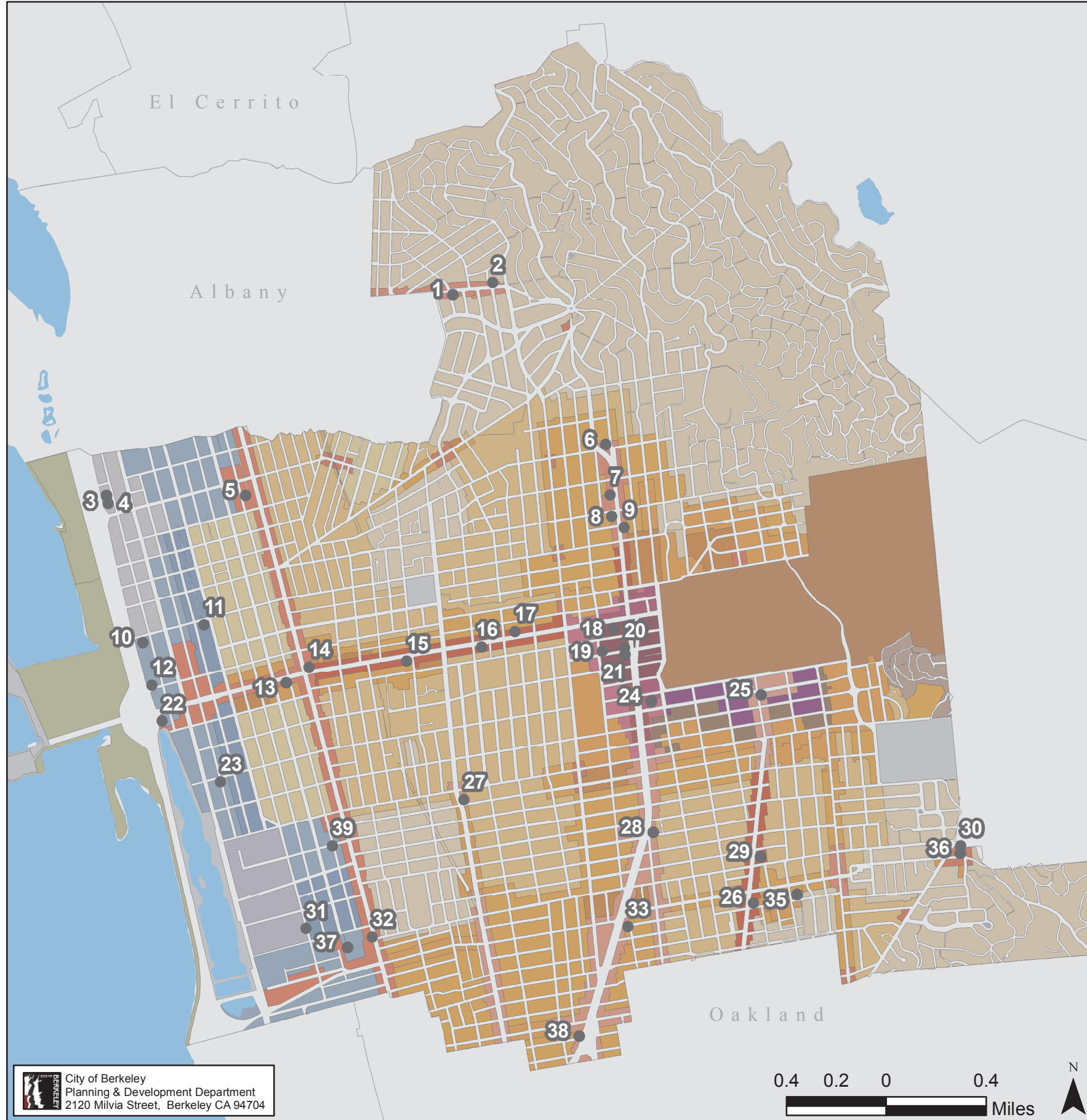

Permitted Facilities APN, Address, Carrier - Number of Antennas

1	061 261300101, 1760 Solano Avenue T-Mobile - 3 Sprint - 8 Verizon - 12	24	055 189301900, 2116 Bancroft Way AT&T - 9 Sprint - 6 T-Mobile - 10
2	061 260204001, 1861 Solano Avenue AT&T - 12	26	052 157307200, 3017 Telegraph Avenue Nextel Communications - 12
3	060 236300106, 1255 Eastshore Highway AT&T - 9 Cellular One - 9 MetroPCS - 6	25	055 187601302, 2500 Durant Avenue T-Mobile - 6 Verizon - 6
4	060 236300310, 1265 Eastshore Highway T-Mobile - 6	27	054 179701701, 2517 Sacramento Street AT&T - 12
5	060 235301402, 1050 Gilman Street T-Mobile - 6 Verizon - 9	28	054 171903700, 2721 Shattuck Avenue Nextel Communications - 6 T-Mobile - 8 Verizon - 5
6	060 245506401, 2095 Rose Street AT&T - 12 T-Mobile - 4	29	053 169101601, 2855 Telegraph Avenue AT&T - 8 Diablo Communications - 42 MetroPCS - 3 Verizon - 4
7	059 226300900, 1540 Shattuck Avenue Verizon - 10	32	053 165200105, 2900 San Pablo Avenue Verizon - 6
8	058 217300203, 1600 Shattuck Avenue Sprint - 3	30	064 423500501, 2928 Domingo Street Verizon - 3
9	058 217802900, 1625 Shattuck Avenue AT&T - 8	31	053 165500900, 2850 Seventh Street T-Mobile - 6
10	057 211000102, 1725 Eastshore Highway Nextel Communications - 4 Sprint - 9	34	052 157307200, 1285 Eastshore Highway Verizon - 6
11	058 211802202, 1700 Sixth Street AT&T Wireless - 9	33	053 159500200, 2004 Emerson Street Sprint - 3
12	057 210600200, 611 Hearst Avenue Verizon - 6	35	052 157305102, 2999 Regent Street Pac Bell Mobile - 12 Sprint - 9 T-Mobile - 4
13	056 197300601, 1040 University Avenue MetroPCS - 5 Sprint - 3 T-Mobile - 5	36	064 423500501, 2942 Domingo Street AT&T - 12 Nextel Communications - 3 Sprint - 3 T-Mobile - 6 Verizon - 6
14	057 208501401, 1101 University Avenue AT&T - 6	37	053 165200105, 1099 Ashby Avenue MetroPCS - 6 Nextel Communications - 12 Sprint - 3 Verizon - 11
15	056 199502801, 2002 Acton Street Verizon - 6	38	052 153200403, 3332 Adeline Street AT&T - 6 Cellular One - 2 Verizon - 8
16	056 200402400, 1632 University Avenue AT&T - 12	39	054 176401205, 2600 Tenth Street T-Mobile - 3
17	057 206102500, 1721 University Avenue T-Mobile - 8		
18	057 202501703, 2054 University Avenue AT&T - 6 Sprint - 3 T-Mobile - 6		
19	057 202301300, 2001 Center Street AT&T - 4		
20	057 202300400, 2140 Shattuck Avenue Nextel Communications - 11		
21	057 202600201, 2150 Shattuck Avenue Metricom - 8 MetroPCS - 6		
22	060 252100201, 1 Bolivar Drive AT&T - 6		
23	056 194600204, 2300 Fourth Street T-Mobile - 6		

Zoning District

C-DMU Core	R-1
C-DMU Outer Core	R-1A
C-DMU Corridor	R-1H
C-DMU Buffer	R-2
C-1	R-2A
C-E	R-2AH
C-N	R-2H
C-N(H)	R-3
C-NS	R-3H
C-NS(H)	R-4
C-SA	R-4H
C-SO	R-5
C-T	R-5H
C-W	R-S
ES-R	R-SH
M	R-SMU
MM	SP
MULI	U
MUR	

Disclaimer: The City of Berkeley makes no representations about the suitability of the information contained on this map for any purpose. The map is provided "as is" without warranty, either express or implied, of any kind. The City of Berkeley hereby disclaims all warranties and conditions with regard to this information, including all implied warranties and conditions of merchantability, fitness for a particular purpose, the quality of the material, title or non-infringement. In no event shall the City of Berkeley be liable for any special, indirect, incidental or consequential damages or any other damages whatsoever, including but not limited to loss of use, data or profits, under any contract, tort, strict liability or other legal or equitable theory arising out of or in connection with the use or performance of information available from this map. The published map may contain technical inaccuracies or typographical errors. Changes are periodically added to the information herein. The City of Berkeley may make improvements and/or changes to the

