# Potential Park Development

# Santa Fe Right-of-Way

## 4 BLOCKS - WARD ST TO BLAKE ST

Please join us for a community meeting to discuss the conceptual plan for a new park at Santa Fe Right-of-Way. Our goal is to submit a proposal to the California State Parks Prop 68 grant program by March 12, 2021 and this meeting will be important to identify the location of potential park features.

**Conceptual Plan**

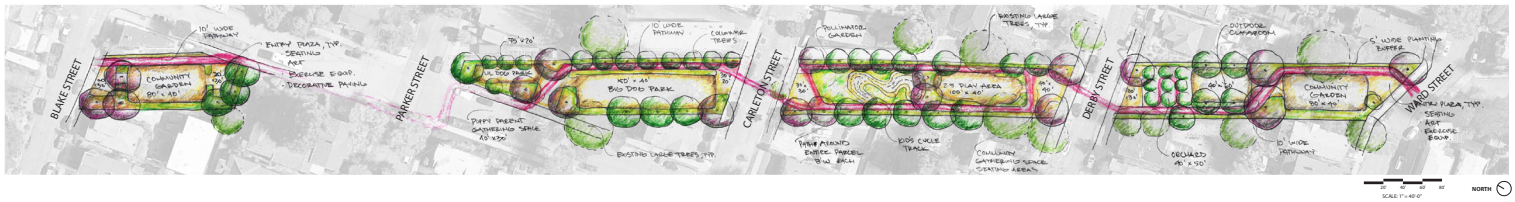

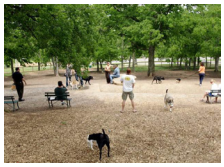

**When:** **March 6, 2021, 10:00 AM - 11:30 AM**

**Topic:** Santa Fe ROW - potential new park - a Prop 68 grant proposal, review the draft concept plan

**Address:** https://zoom.us/j/95749634327

**Phone:** +16699006833,,95749634327#

CITY OF BERKELEY

For questions, send an email to Evelyn Chan, **echan@cityofberkeley.info**

Parks Make Life Better!