

BERKELEY PUBLIC LIBRARY CHILDREN'S STORY ROOM

2090 Kittredge St, Berkeley, CA 94704

SHEET INDEX

GENERAL
G000 COVER SHEET

ARCHITECTURAL
A000 ABBREVIATIONS, SYMBOLS, AND CONVENTIONS
A160 DEMOLITION PLAN
A200 FLOOR PLAN
A220 REFLECTED CEILING PLAN
A230 FINISH FLOOR PLAN
A231 CARPET INSTALLATION PLAN
A232 FURNITURE PLAN (FOR REFERENCE ONLY)
A233 SHELVING / COLLECTIONS CONCEPTUAL LAYOUT - FOR REFERENCE ONLY

A500 ENLARGED VIEWS & INTERIOR ELEVATIONS - STORY TIME ROOM
A501 ENLARGED PLANS & ELEVATIONS_CHILDREN'S COLLECTIONS
A502 ENLARGED VIEWS & INTERIOR ELEVATIONS - COLLECTIONS ENTRANCE
A503 ELEVATIONS
A504 CASEWORK ELEVATIONS
A800 INTERIOR DETAILS



ANDERSON BRULÉ ARCHITECTS

325 South First Street, 4th Floor
San Jose, California 95113
408.298.1885 | www.aba-arch.com

CONSULTANTS LOGO:

PROJECT DIRECTORY

ARCHITECT: ANDERSON BRULÉ ARCHITECTS
325 SOUTH FIRST STREET, 4TH FLOOR
SAN JOSE, CA 95113
CONTACT: PROJECT INTERIOR DESIGNER
PHONE: (408) 298-1885

PROJECT INFORMATION

ASSESSOR'S PARCEL NUMBER: 57-2028-17-1

PROJECT NAME: BERKELEY PUBLIC LIBRARY CHILDREN'S STORY ROOM

PROJECT ADDRESS: 2090 KITTREDGE ST
BERKELEY, CA 94704

PROJECT DESCRIPTION:
A NON-STRUCTURAL INTERIOR RENOVATION AND TENANT IMPROVEMENT PROJECT IN (E) CHILDREN'S COLLECTION ROOM AND STORY TIME ROOM

1. SELECTIVE DEMOLITION AND REPLACEMENT OF EXISTING INTERIOR FLOOR AND WALL FINISHES
2. NEW CASEWORK TO ACCOMMODATE STORAGE NEEDS OF STORY TIME ROOM
3. SEALING OF DECOMMISSIONED (E) FIREPLACE AND CONVERTING TO SEATING

OCCUPANCY TYPE: A-3
CONSTRUCTION TYPE: TYPE II-A

APPLICABLE CODES:
2019 CALIFORNIA RESIDENTIAL CODE (CRC)
2019 CALIFORNIA MECHANICAL CODE (CMC)
2019 CALIFORNIA PLUMBING CODE (CPC)
2019 CALIFORNIA ELECTRICAL CODE (CEC)

FIRE SPRINKLER SYSTEM:
PROVIDE AN APPROVED FIRE SPRINKLER SYSTEM DESIGN AND MODIFY EXISTING SPINKLER SYSTEM TO CONFORM TO NATIONAL FIRE PROTECTION ASSOCIATION (NFPA) STANDARD #13D AND LOCAL ORDINANCES THROUGHOUT ALL MODIFIED PORTIONS OF THE BUILDING.

VICINITY MAP

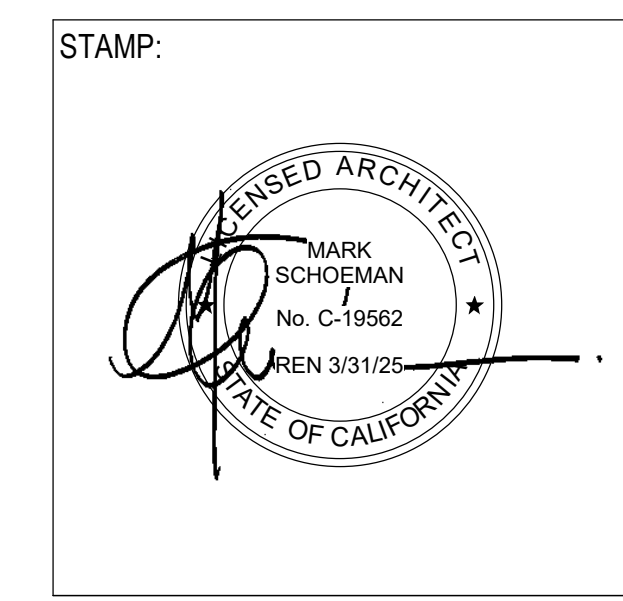
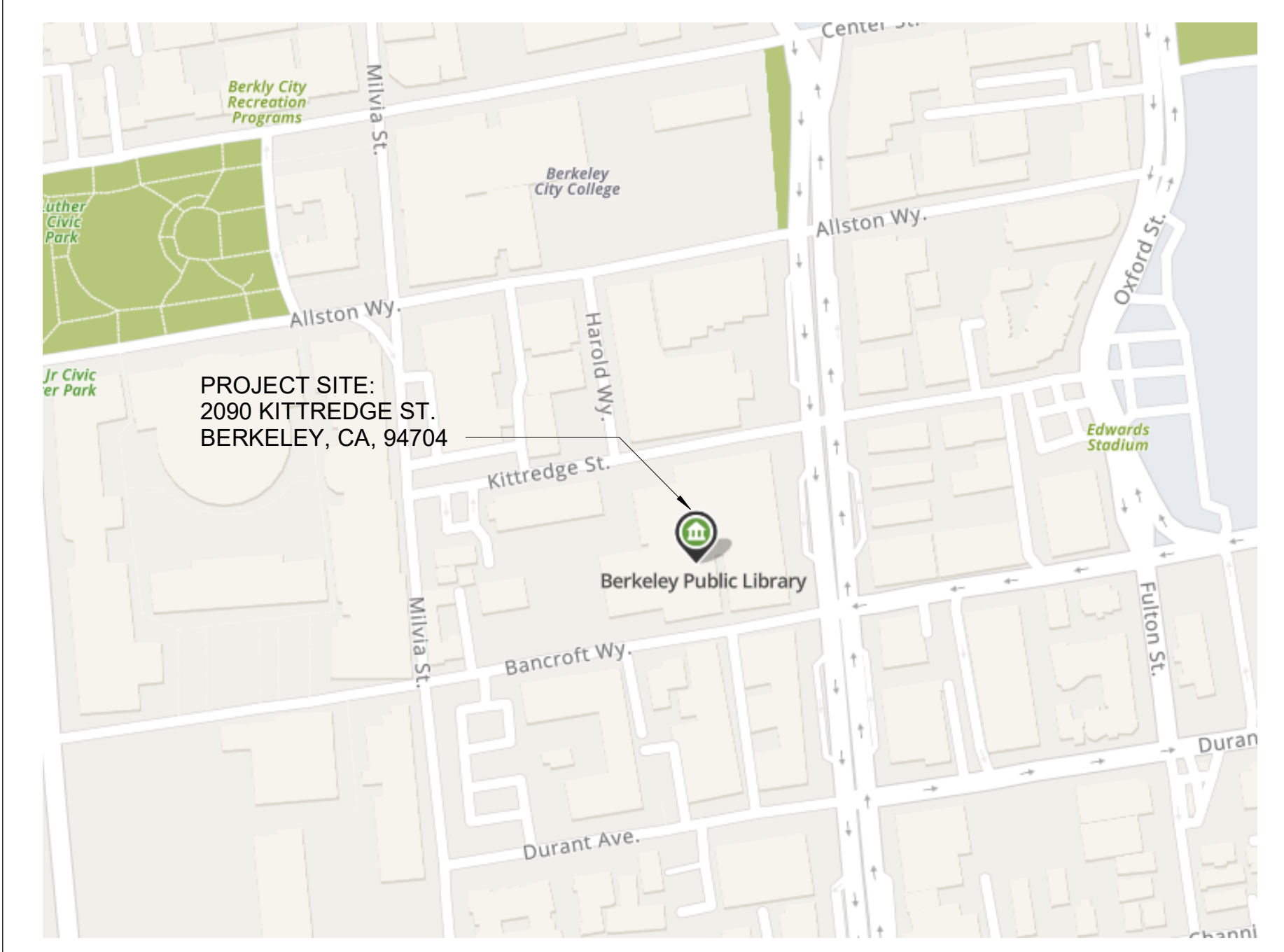

NO.	DATE	REVISIONS

PROJECT TITLE:
Berkeley Public Library Children's Story Room
2090 Kittredge St, Berkeley, CA 94704

PROJECT NO. 2203010
DATE: Issue Date
SHEET TITLE:

COVER SHEET

SCALE:

All drawings and written material appearing herein constitute original and unpublished work of Anderson-Brulé Architects and may not be duplicated without the written consent of Anderson-Brulé Architects.

G000

ARCHITECTURAL ABBREVIATIONS

<p>AB ANCHOR BOLT ABV ABOVE AC ASPHALT CONCRETE ACOUS ACoustical ACT ACoustical CEILING TILE AD AREA DRAIN ADJ ADJUSTABLE AFF ABOVE FINISH FLOOR AFS ABOVE FINISH SLAB ALT ALTERNATE ALUM ALUMINUM ANOD ANODIZED AP ACCESS PANEL APPROX APPROXIMATELY ARCH ARCHITECTURAL AV AUDIO VISUAL</p> <p>BD BOARD BLDG BUILDING BLKG BLOCKING BLW BELOW BM BENCHMARK BS BOTH SIDES BSMT BASEMENT BTM BOTTOM BTWN BETWEEN BW BOTH WAYS</p> <p>CAB CABINET CAHR CLEAR ALL HEART REDWOOD CB CATCH BASIN CBU CEMENTITIOUS BACKER UNIT CCTV CLOSE CIRCUIT TELEVISION CEM PLAS CEMENT PLASTER CER CERAMIC CG CORNER GUARD CH CHANNEL CI CAST IRON CIP CAST IN PLACE CJ CONSTRUCTION JOINT CLG CEILING CLR CLEAR CMU CONCRETE MASONRY UNIT CNTR COUNTER COL COLUMN COM COMMON CONC CONCRETE CONF CONFERENCE CONN CONNECTION CONST CONSTRUCTION CONT CONTINUOUS CORR CORRIDOR CT CERAMIC TILE CTRSK COUNTERSINK CW COLD WATER</p> <p>d PENNY DBL DOUBLE DEM DEMOLISH DF DRINKING FOUNTAIN DIA DIAMETER DIAG DIAGONAL DIM DIMENSION DISP DISPENSER DN DOWN DR DOOR DS DOWNSPOUT DTL DETAIL DWG DRAWING</p>	<p>(E) EXISTING E EAST EA EACH EB EXPANSION JOINT EF EXHAUST FAN EL ELEVATION ELECT ELECTRICAL ELEV ELEVATOR EMER EMERGENCY ENCL ENCLOSURE ENGR ENGINEER EQ EQUAL EQUIP EQUIPMENT EXH EXHAUST EXP EXPANSION EXST EXISTING EXT EXTERIOR</p> <p>FA FIRE ALARM FCU FAN COIL UNIT FD FLOOR DRAIN FDC FIRE DEPARTMENT CONNECTION FEC FIRE EXTINGUISHER CABINET FF FINISH FACE FG FINISH GRADE FHC FIRE HOSE CABINET FHMS FLAT HEAD MACHINE SCREW FHW FINISH FIN FL FINISH FLOOR FLR FLOOR FLRG FLOORING FLUOR FLUORESCENT FND FOUNDATION FOC FACE OF CONCRETE FOF FACE OF FINISH FOS FACE OF STUD FT FOOT, FEET FTG FOOTING FURN FURNITURE FURR FURRING</p> <p>GA GAUGE GALV GALVANIZED GB GRAB BAR GC GENERAL CONTRACTOR GFRC GLASS FIBER REINFORCED CONCRETE GFRG GLASS FIBER REINFORCED GYPSUM GL GLASS GLU LAM GLUE LAMINATED GR GRADE GS GALVANIZED STEEL GSM GALVANIZED SHEET METAL GYP BD GYPSUM BOARD</p> <p>HB HOSE BIBB HC HOLLOW CORE HDR HEADER HDW HARDWARE HM HOLLOW METAL HORIZ HORIZONTAL HR HOUR HT HEIGHT HVAC HEATING, VENTILATION, AIR CONDITIONING HW HOT WATER HWD HARDWOOD</p> <p>ID INSIDE DIAMETER INCL INCLUDE INFO INFORMATION INSUL INSULATION INT INTERIOR INV INVERT</p>	<p>JAN JANITOR JH JOIST HANGER JT JOINT</p> <p>KD KILN FRIED KIT KITCHEN</p> <p>LAB LABORATORY LAM LAMINATE, LAMINATION LAV LAVATORY LB POUND LF LINEAR FOOT LH LEFT HAND LTG LIGHTING LVR LOUVER LW LIGHT WEIGHT</p> <p>MACH MACHINE MAN MANUAL MATL MATERIAL MAX MAXIMUM MB MACHINE BOLT MDO MEDIUM DENSITY OVERLAY ME METAL EDGE MECH MECHANICAL MEMB MEMBRANE MFR MANUFACTURER MH MANHOLE MIN MINIMUM MISC MISCELLANEOUS ML METAL LATH MRGB MOISTURE RESISTANT GYPSUM BOARD MS MACHINE SCREW MTD MOUNTED MTG MOUNTING MTL METAL MUL MULLION</p> <p>N NORTH NA NOT APPLICABLE NIC NOT IN CONTRACT NO NUMBER NOM NOMINAL NRC NOISE REDUCTION COEFFICIENT NRCA NATIONAL ROOFING CONTRACTORS ASSOCIATION NTS NOT TO SCALE</p> <p>OBSC OBSCURE OC ON CENTER OD OUTSIDE DIAMETER OF OVERFLOW DRAIN OFCI OWNER FURNISHED, CONTRACTOR INSTALLED OFI OWNER FURNISHED, OWNER INSTALLED OFS OUTSIDE FACE OF STUD OH OPPOSITE HAND OPP OPPOSITE</p> <p>PA PUBLIC ADDRESS PCF POUNDS PER CUBIC FOOT PDF POWDER DRIVEN FASTENER PERF PERFORATED PERP PERPENDICULAR PL PLATE OR PROPERTY LINE PLAM PLASTIC LAMINATE PLAS PLASTER PLF POUNDS PER LINEAR FOOT PLWD PLYWOOD PR PAIR PREFAB PREFABRICATED PRKG PARKING PROJ PROJECT</p>	<p>PROP PROPERTY PSF POUNDS PER SQUARE FOOT PSI POUNDS PER SQUARE INCH PT PRESSURE TREATED PTDF PRESSURE TREATED DOUGLAS FIR PTN PARTITION PVC POLYVINYL CHLORIDE PWR POWDER</p> <p>QT QUARRY TILE QTR QUARTER QUAN QUANTITY</p> <p>R RISER RA RETURN AIR RAD RADIUS RCP ROOF DRAIN RD REFLECTED CEILING PLAN RE RIM ELEVATION REF REFERENCE REFR REFRIGERATOR REINF REINFORCE (D) (ING) (MENT) REM REMOVE REQD REQUIRED RET REVISION REV RETURN RH RIGHT HAND RHMS ROUND HEAD MACHINE SCREW RHWS ROUND HEAD WOOD SCREW RM ROOM RND ROUND RO ROUGH OPENING ROW RIGHT OF WAY RSR RISER RDW REDWOOD RWL RAIN WATER LEADER</p> <p>S SOUTH S/S SERVICE SINK SA SUPPLY AIR SC SOLID CORE SCD SEE CIVIL DRAWINGS SCHED SCHEDULE SCWVD SANTA CLARA VALLEY WATER DISTRICT SECTION SED SEE ELECTRICAL DRAWINGS ASSOCIATION SHT SHEET SHTG SHEETING SHTHG SHEATHING SIM SIMILAR SK SINK SLD SEE LANDSCAPE DRAWINGS SM SHEET METAL SMD SEE MECHANICAL DRAWINGS SMS SHEET METAL SCREW SPD SEE PLUMBING DRAWINGS SPEC SPECIFICATION SPKR SPEAKER SQ SQUARE SQ FT SQUARE FOOT SQ IN SQUARE INCH SS SANITARY SEWER SSD SEE STRUCTURAL DRAWINGS SST STAINLESS STEEL ST STREET STAG STAGGERED STC SOUND TRANSMISSION CLASS STD STANDARD STL STEEL STOR STORAGE STRUCT STRUCTURAL SUSP SUSPENDED</p> <p>T TREAD T&G TONGUE & GROOVE TBD TO BE DETERMINED TEL TELEPHONE TEMP TEMPORARY THRU THROUGH TK BD TACK BOARD TMPD GL TEMPERED GLASS TOC TOP OF CURB TOJ TOP OF JOIST TOP TOP OF PARAPET TOS TOP OF SLAB TV TELEVISION TYP TYPICAL</p> <p>UL UNDERWRITERS LABORATORY UNO UNLESS NOTED OTHERWISE UPS UNINTERRUPTABLE POWER SUPPLY UTIL UTILITY</p> <p>VB VINYL BASE VCP VITRIFIED CLAY PIPE VCT VINYL COMPOSITION TILE VERT VERTICAL VEST VESTIBULE VG VERTICAL GRAIN VIF VERIFY IN FIELD VOL VOLUME VTR VENT TO ROOF VTW VENT TO WALL VWC VINYL WALL COVERING</p> <p>W WEST WI WITH WIO WITHOUT WW WALL TO WALL WC WATER CLOSET WD WOOD WDW WINDOW WF WIDE FLANGE WH WATER HEATER WI WOODWORK INSTITUTE WP WATERPROOF WS WOOD SCREW WSCT WAINSCOT WT WEIGHT WWF WELDED WIRE FABRIC</p> <p>XFMR TRANSFORMER</p> <p>ANGLE @ AT C CENTER LINE ° DEGREES Ø DIAMETER = EQUAL > GREATER THAN ≠ LESS THAN + PLUS OR MINUS (TOLERANCE) # POUNDS P PROPERTY LINE ' FOOT OR FEET " INCH OR INCHES</p>
--	---	--	--

DETAIL NUMBERING SYSTEM

ARCHITECTURAL GENERAL NOTES

ARCHITECTURAL DIMENSIONING CONVENTIONS

ARCHITECTURAL LEGEND

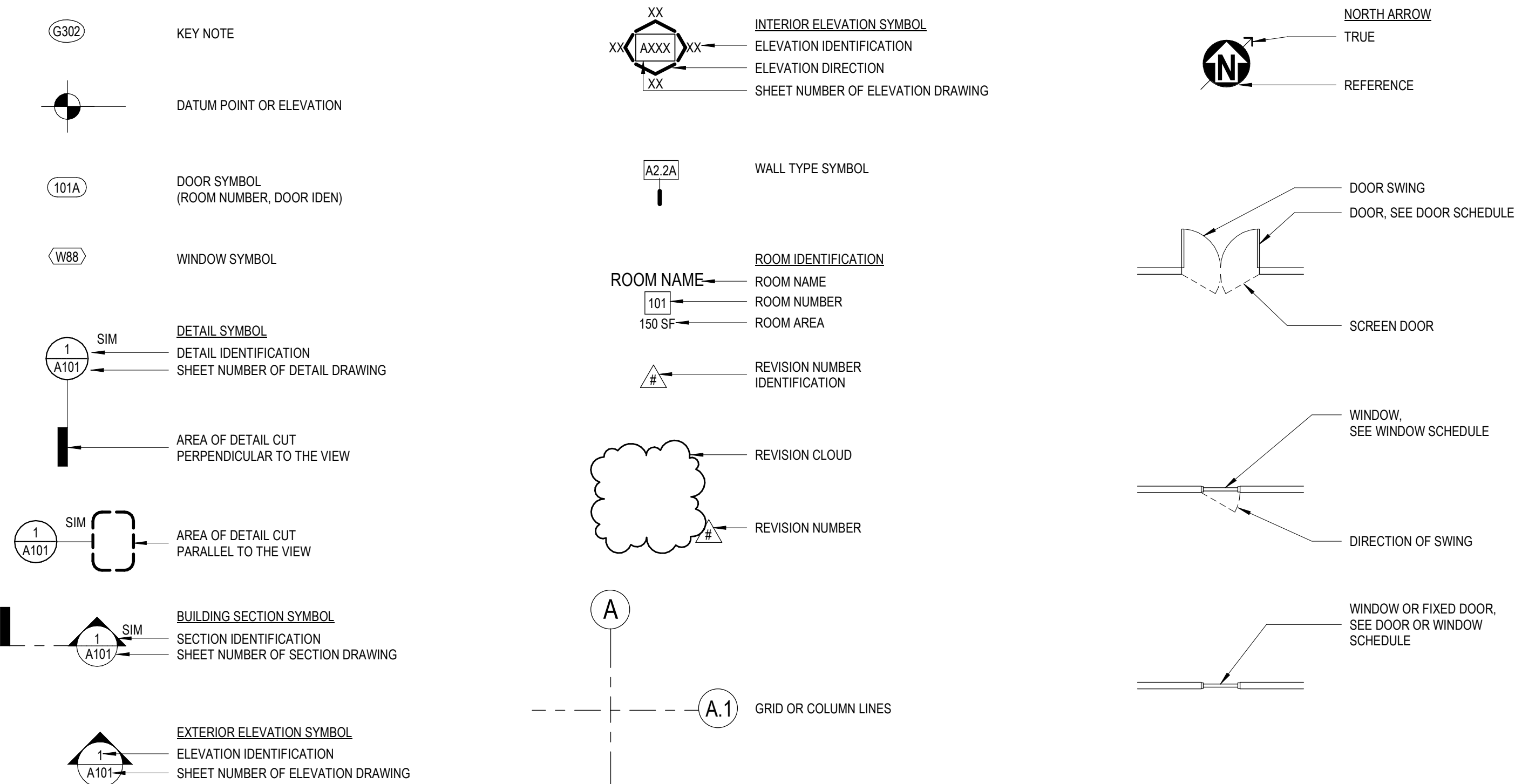

ANDERSON BRULÉ
ARCHITECTS

325 South First Street, 4th Floor
San Jose, California 95113
408.298.1885 | www.aba-arch.com

CONSULTANTS LOGO:

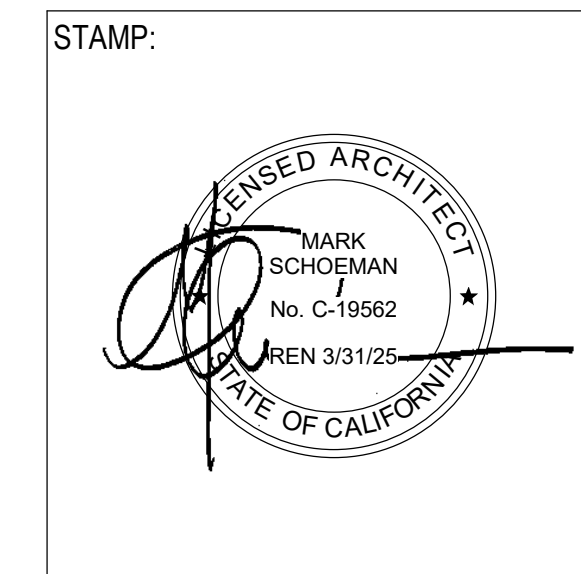

NO.	DATE	REVISIONS

PROJECT TITLE:
Berkeley Public Library Children's Story Room
2090 Kittredge St, Berkeley, CA 94704

PROJECT NO. 2203010

DATE: Issue Date

SHEET TITLE:

ABBREVIATIONS, SYMBOLS, AND CONVENTIONS

SCALE: 1/4" = 1'-0"

All drawings and written material appearing herein constitute original and unpublished work of Anderson-Brulé Architects and may not be duplicated without the written consent of Anderson-Brulé Architects.

A000



ANDERSON BRULÉ ARCHITECTS

325 South First Street, 4th Floor
San Jose, California 95113
408.298.1885 | www.aba-arch.com

CONSULTANTS LOGO:

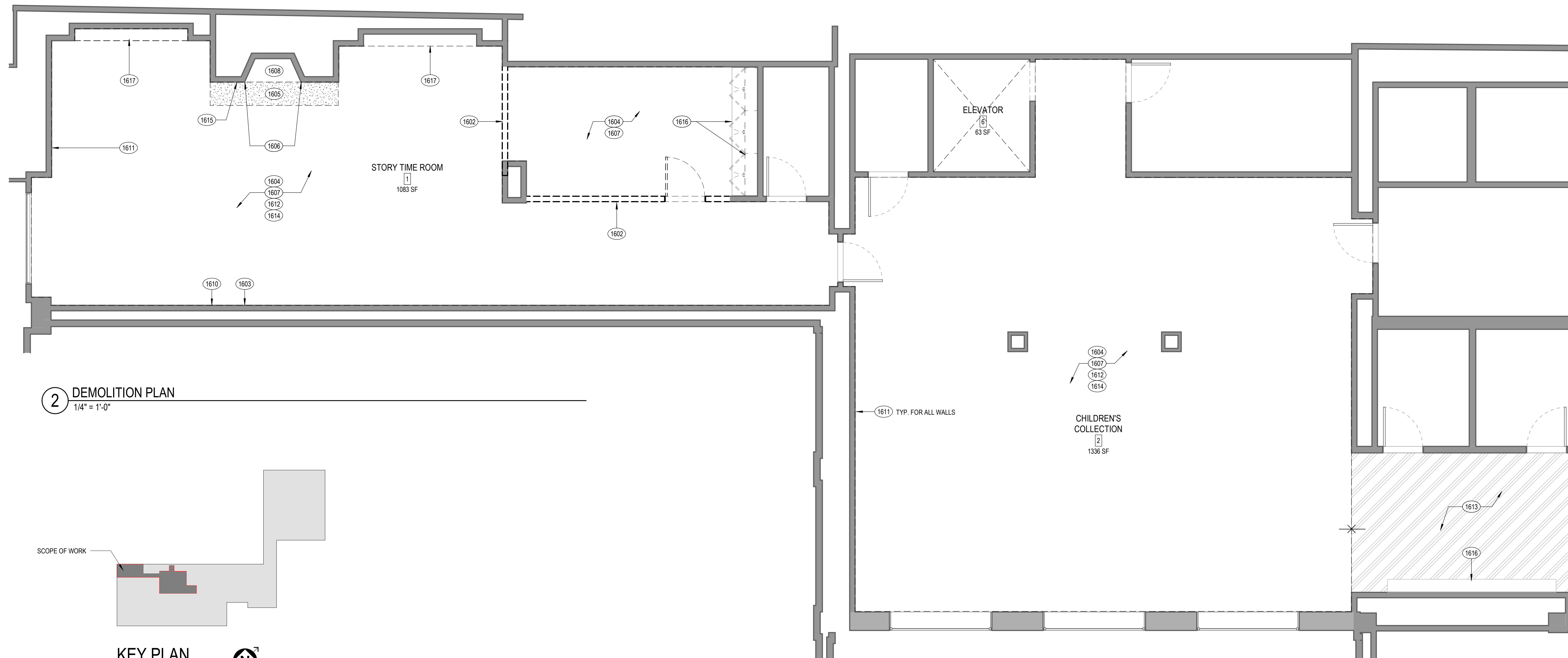

2 DEMOLITION PLAN
1/4" = 1'-0"

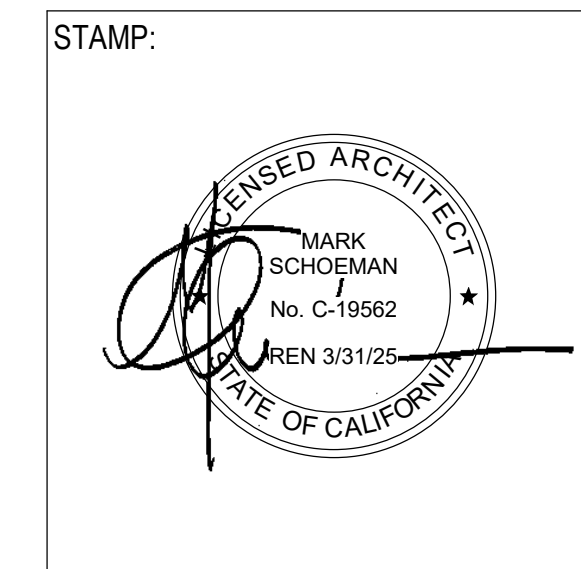
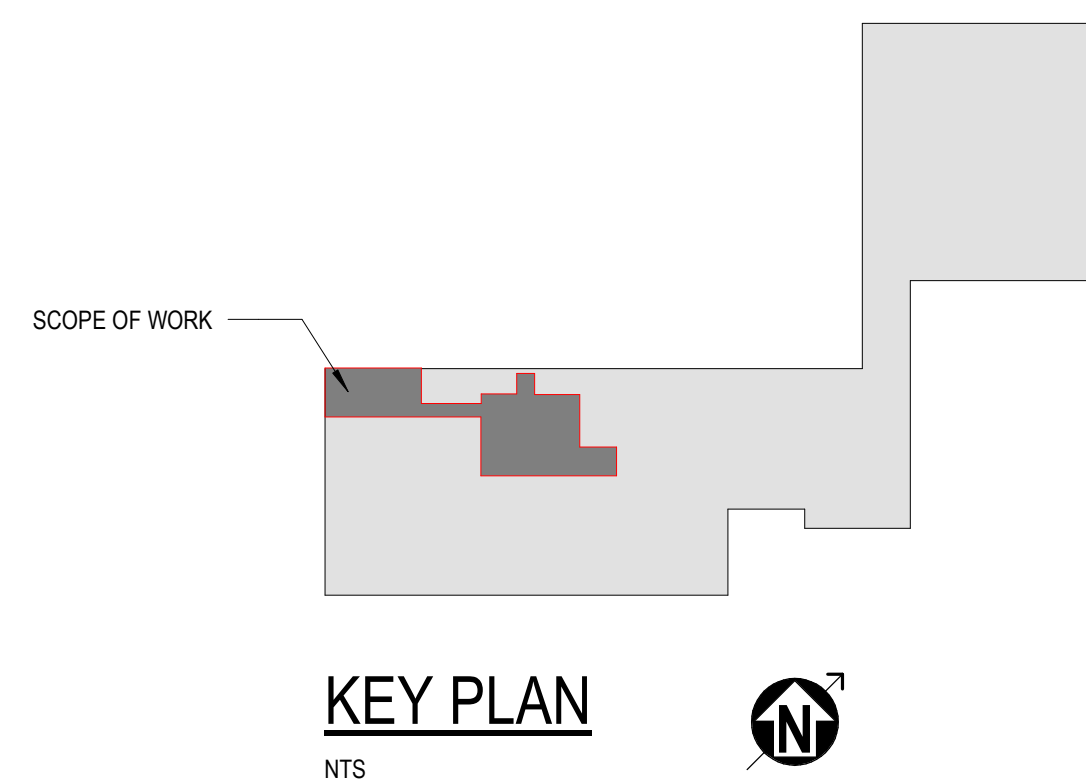

NO.	DATE	REVISIONS

DEMOLITION PLAN SHEET NOTES

- PROVIDE PROTECTION FOR (E) FLOORS, WALLS & CEILINGS AT ALL EXISTING CONDITIONS TO REMAIN, INCLUDING TRAFFIC AREA FOR DEMOLITION REMOVAL IN COMMON BUILDING AREAS. DAMAGE FLOORS TO BE REPLACED AT NO COST TO USER
- REMOVE (E) WALL MOUNTED EQUIPMENT (SUCH AS PHONES, WIRELESS ACCESS POINTS, PAPER/ SIGN HOLDERS, DISPLAY RACKS ETC) , PROTECT AND STORE FOR INSTALLATION OR RETURN TO OWNER FOR TEMPORARY STORAGE
- REMOVE STAPLES, NAILS AND SCREWS FROM WALLS TO REMAIN, REPAIR AND PREPARE FOR NEW FINISHES. TYPICAL AT AREAS OF RENOVATION
- REMOVE ALL (E) FURNITURE AS NECESSARY TO ACCOMMODATE OTHER DEMOLITION WORK AND PREPARATION OF NEW CONSTRUCTION. PROTECT FOR REINSTALLATION OR RETURN TO OWNER FOR TEMPORARY STORAGE.
- COVER AND PROTECT (E) BUILT-IN WALL ELEMENTS (AV SPEAKERS, GRILLES ETC) DURING DURATION OF CONSTRUCTION.
- REMOVE, PROTECT AND STORE ANY SIGNAGE IN AREA OF WORK. COORDINATE WITH LIBRARY ON REINSTALLATION.

DEMOLITION PLAN KEYNOTES

- REMOVE EXISTING PONY WALL AND DOOR, PATCH AND REPAIR ADJACENT SURFACES AS NEEDED
- REMOVE EXISTING ACOUSTIC PANELS. COVER AND STORE FOR LIBRARY REUSE
- REMOVE EXISTING FLOORING, PATCH AND REPAIR AS NECESSARY TO RECEIVE NEW CARPET TILE
- REMOVE EXISTING HEARTH TILES. PATCH AND REPAIR FLOOR AS REQUIRED FOR NEW CARPET TILE
- REMOVE EXISTING STONE FIREPLACE SURROUND, PATCH, REPAIR AND RESURFACE WALL
- REMOVE EXISTING WOOD AND RUBBER WALL BASE THROUGHOUT, PATCH AND REPAIR WALL FOR NEW WALL BASE
- REMOVE ANDIRONS, COVER AND STORE FOR LIBRARY REUSE.
- PATCH, SAND AND PREPARE (E) WALLS FOR NEW PAINT AND ACOUSTICAL PANELS
- PATCH, SAND AND PREPARE (E) WALLS FOR NEW PAINT, TYP. FOR ALL WALLS, AND COLUMNS
- REMOVE (E) FURNITURE / EQUIPMENT TO PREPARE DEMOLITION WORK AND CONSTRUCTION. RELOCATED (E) FURNITURE/ EQUIPMENT TO A TEMPORARY STORAGE LOCATION AS DIRECTED BY THE USER FOR DURATION OF CONSTRUCTION.
- (E) FLOOR FINISH TO REMAIN.
- REMOVE AND STORE (E) SIGNAGE TO A TEMPORARY STORAGE LOCATION AS DIRECTED BY USER FOR DURATION OF CONSTRUCTION PERIOD. PREP WALL FOR NEW PAINT AND SIGN REINSTALLATION.
- REMOVE AND STORE (E) TAPESTRY AS DIRECTED BY USER FOR DURATION OF CONSTRUCTION PERIOD. COORDINATE WITH OWNER REGARDING REINSTALLATION
- (E) CASEWORK TO REMAIN.
- REMOVE (E) BUILT-IN CABINETS. PATCH AND REPAIR FOR NEW CASEWORK

DEMOLITION PLAN LEGEND

- (E) FLOOR TO REMAIN
- (E) WALL TO REMAIN
- (E) WALL TO BE DEMOLISHED

PROJECT TITLE:

Berkeley Public Library Children's Story Room
2090 Kittredge St, Berkeley, CA 94704

PROJECT NO. 2203010

DATE: Issue Date

SHEET TITLE:

DEMOLITION PLAN

SCALE: As indicated

All drawings and written material appearing herein constitute original and unpublished work of Anderson-Brulé Architects and may not be duplicated without the written consent of Anderson-Brulé Architects.

A160



ANDERSON BRULÉ ARCHITECTS

325 South First Street, 4th Floor
San Jose, California 95113
408.298.1885 | www.aba-arch.com

CONSULTANTS LOGO:

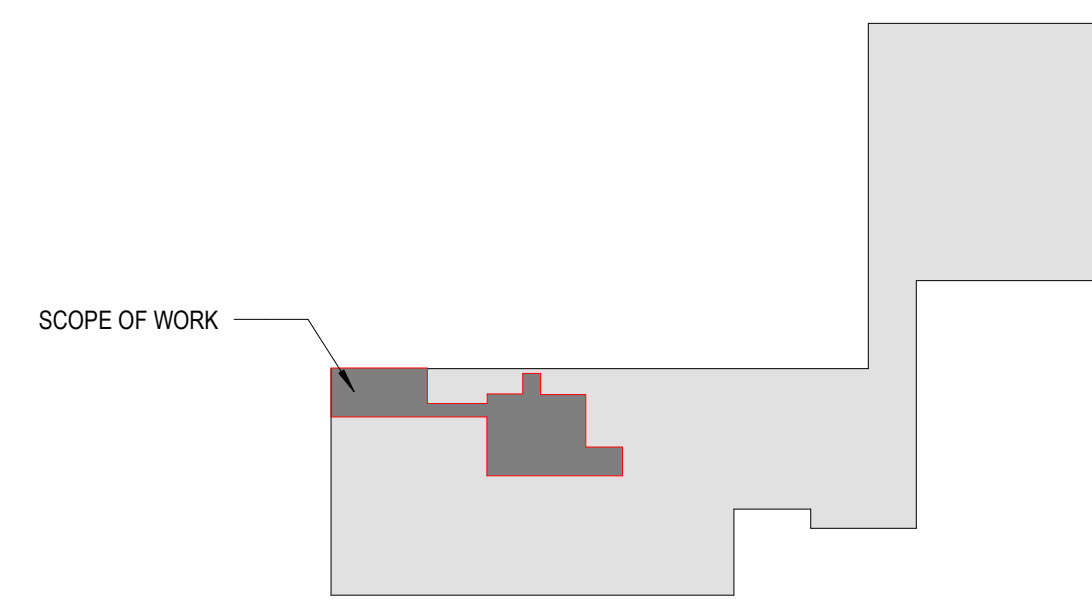
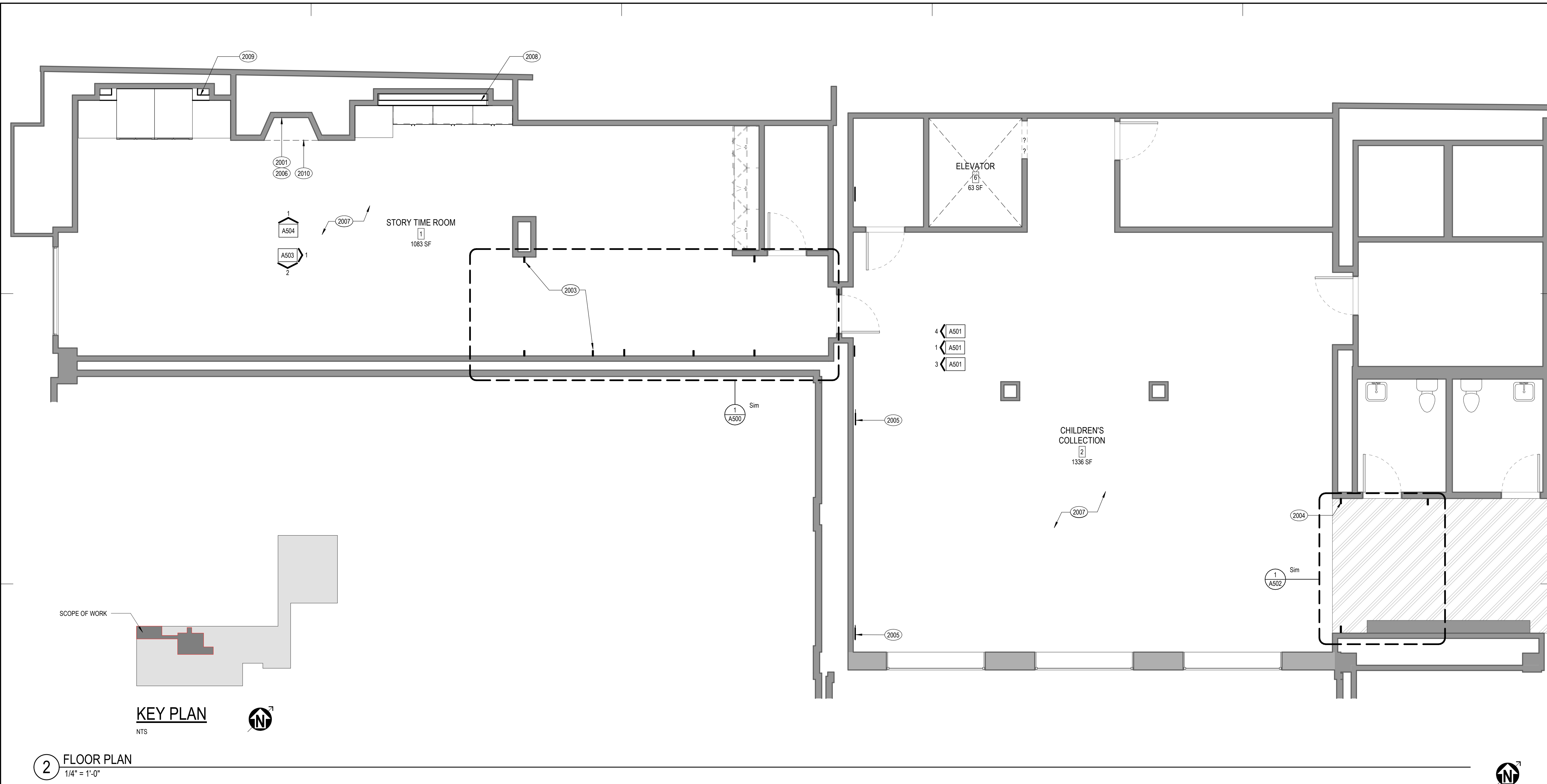

KEY PLAN

NTS



2 FLOOR PLAN
1/4" = 1'-0"

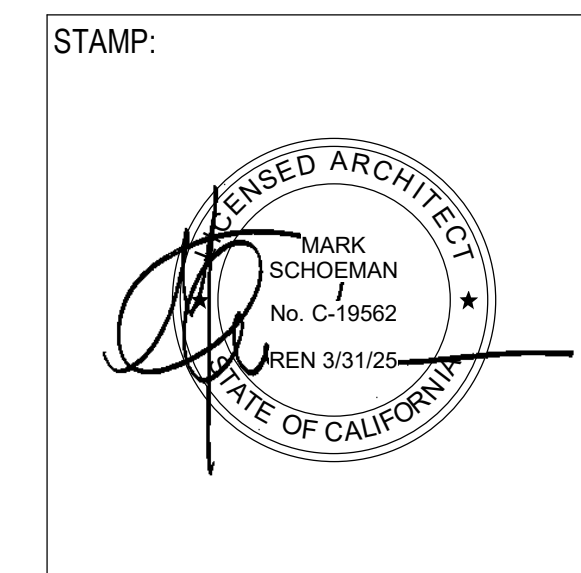

NO.	DATE	REVISIONS

PROJECT TITLE:
Berkeley Public Library Children's Story Room
 2090 Kittredge St, Berkeley, CA 94704

PROJECT NO. 2203010

DATE: Issue Date

SHEET TITLE:

FLOOR PLAN

SCALE: As indicated

All drawings and written material appearing herein constitute original and unpublished work of Anderson-Brulé Architects and may not be duplicated without the written consent of Anderson-Brulé Architects.

A200

3/1/2023 4:51:20 PM

GENERAL NOTES

- REFER TO SHEET A000 FOR TYPICAL LEGENDS, SYMBOLS AND ABBREVIATIONS
- FOR FINISH INFORMATION SEE A230
- FOR CEILING HEIGHTS AND GENERAL INFORMATION SEE RCP ON A220

PLAN KEYNOTES

- 2001 PAINT FIREPLACE BRICK INTERIOR
- 2003 POLYESTER RESIN TREE SHAPES, SEE SHEET A500
- 2004 POLYESTER RESIN TREE SHAPES, SEE SHEET A502
- 2005 POLYESTER RESIN TREE SHAPES, SEE SHEET A502
- 2006 ALTERNATE: NEW GYP. BOARD SURROUND ON ALL SIDES OF FIREPLACE INTERIOR. SEE DETAIL 12/A800
- 2007 COORDINATE WITH OWNER ON SIGNAGE REINSTALLATION
- 2008 INFILL ALCOVE W/ MTL. STUD & GYP BOARD.
- 2009 FURR OUT WALL TO PROVIDE AN ANCHOR POINT FOR NEW CASEWORK
- 2010 POWER WASH AND CLEAN (E) BRICK CURB. PREP FOR NEW PAINT.

PLAN LEGEND

- (E) FLOOR TO REMAIN
- (E) WALL TO REMAIN
- (N) WALL



ANDERSON BRULÉ ARCHITECTS

325 South First Street, 4th Floor
San Jose, California 95113
408.298.1885 | www.aba-arch.com

CONSULTANTS LOGO:

PRESENTATION

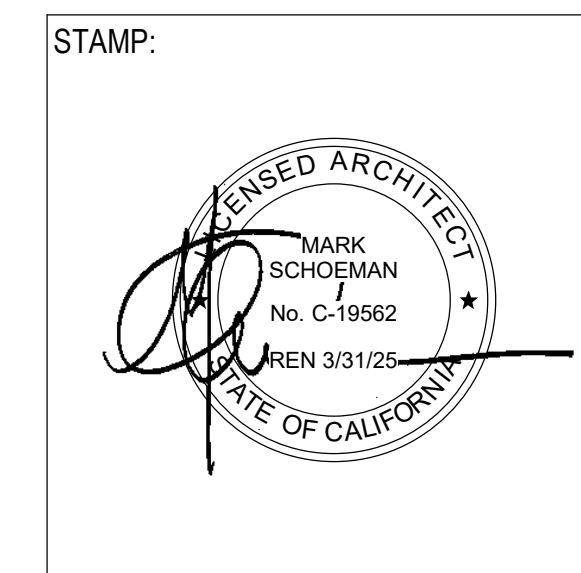
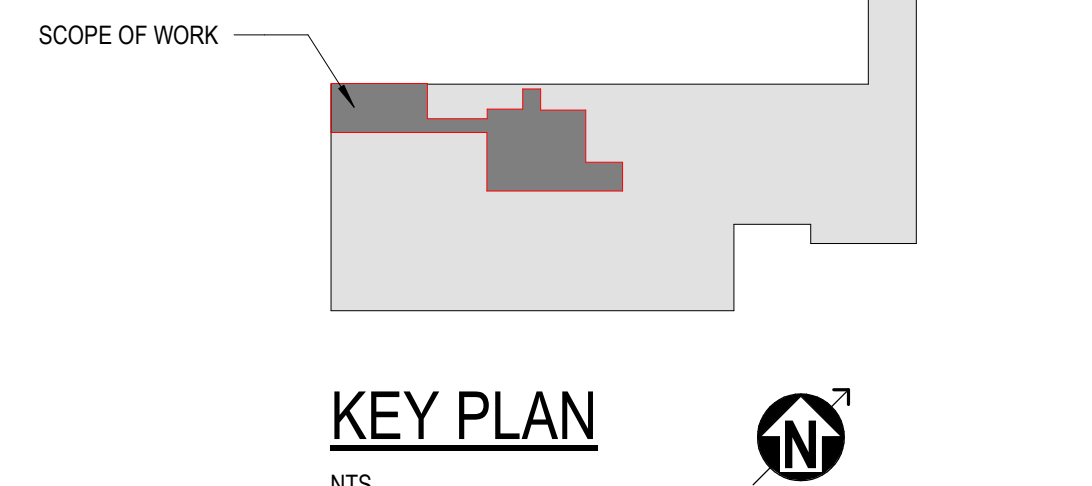
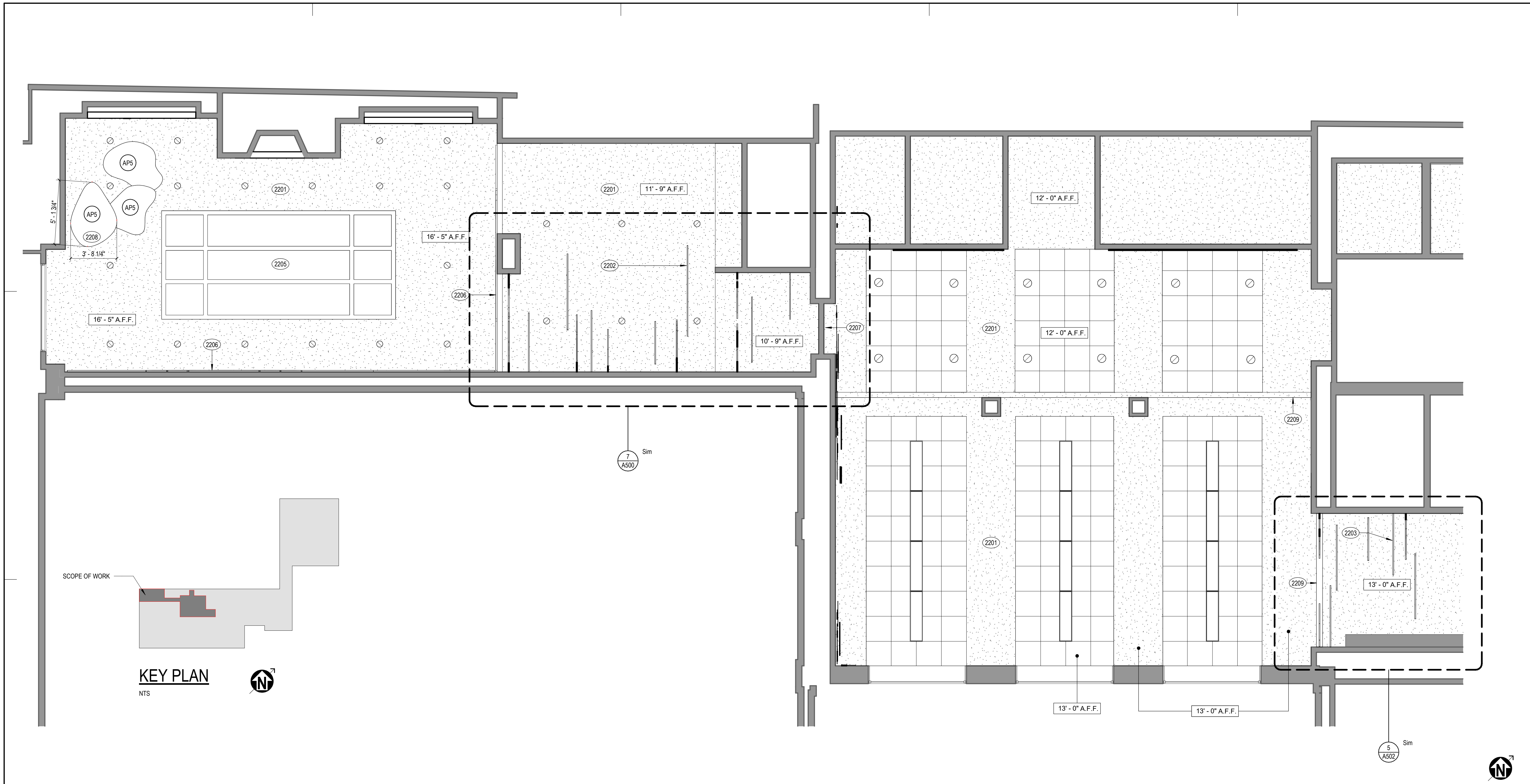

NO.	DATE	REVISIONS

REFLECTED CEILING PLAN SHEET NOTES

REFLECTED CEILING PLAN KEYNOTES

REFLECTED CEILING PLAN LEGEND

- 1. ALL CEILING HEIGHTS TO BE V.I.F.
- 2. ALL EXISTING CEILINGS, SKYLIGHTS, FIXTURES, AND FINISHES TO REMAIN, U.N.O.

- 2202 POLYESTER RESIN TREE SHAPES, SEE SHEET A500
- 2203 POLYESTER RESIN TREE SHAPES, SEE SHEET A502
- 2206 DIRECT GLUE ACOUSTIC PANELS. SEE INTERIOR ELEVATIONS
- 2207 COORDINATE WITH OWNER ON SIGNAGE REINSTALLATION
- 2208 SUSPENDED ACOUSTIC PANELS, CONTACT SARA GILLETTE AT MODE SF 831.406.7766. REFERENCE QUOTE #????

- EXISTING GYP BOARD CEILING
- EXISTING ACT CEILING
- EXISTING SUPPLY / EXHAUST / RETURN VENTS, SMD
- EXISTING LIGHTING FIXTURES
- 1'-0" A.F.F. CEILING HEIGHT

PROJECT TITLE:
Berkeley Public Library Children's Story Room
 2090 Kittredge St, Berkeley, CA 94704

PROJECT NO. 2203010
 DATE: Issue Date
 SHEET TITLE:

REFLECTED CEILING PLAN

SCALE: As indicated

All drawings and written material appearing herein constitute original and unpublished work of Anderson-Brulé Architects and may not be duplicated without the written consent of Anderson-Brulé Architects.



ANDERSON BRULÉ
ARCHITECTS

325 South First Street, 4th Floor
San Jose, California 95113
408.298.1885 | www.aba-arch.com

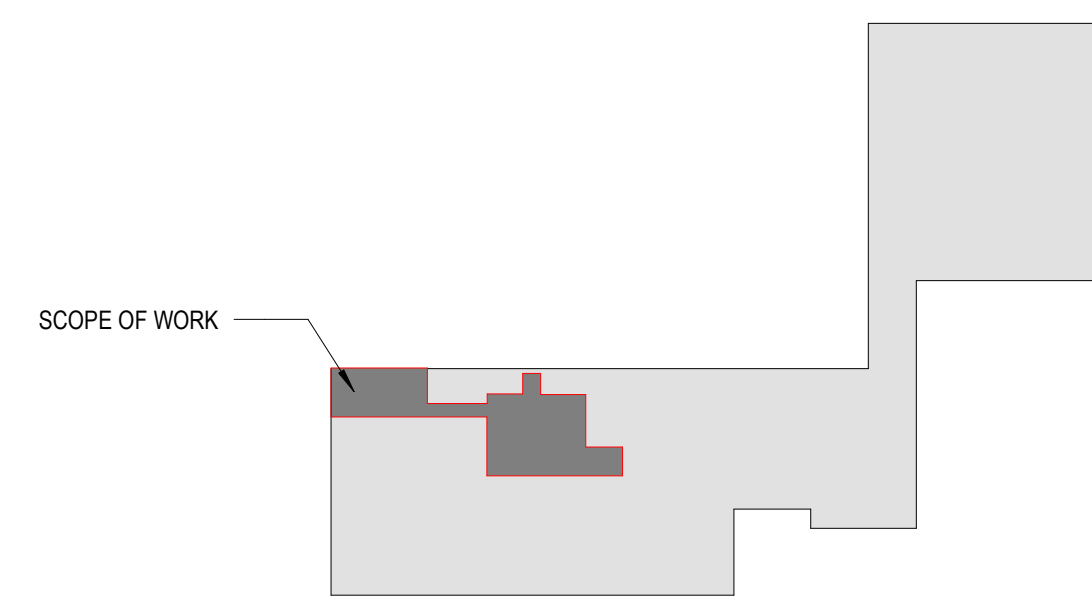
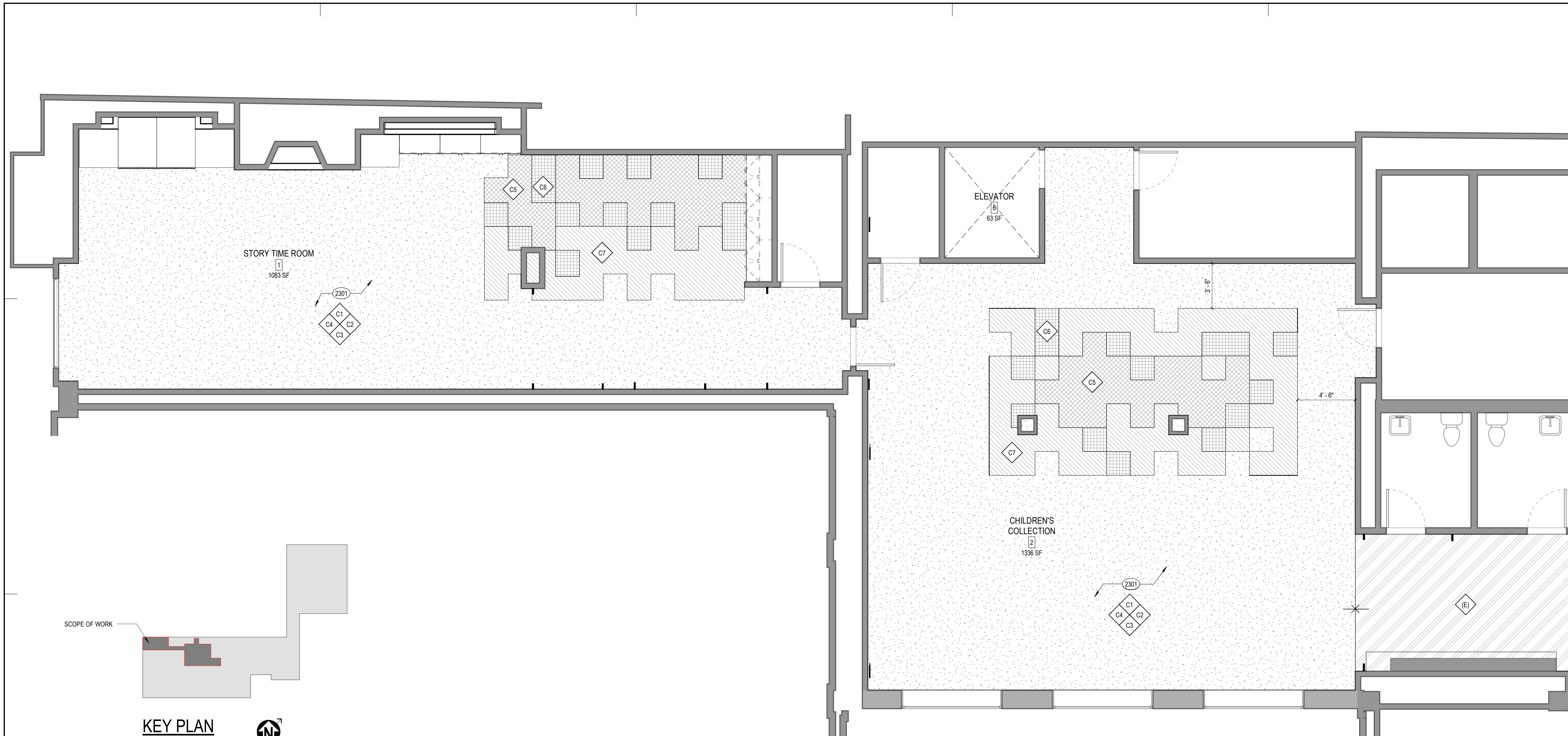

KEY PLAN

NTS



1 FLOOR PLAN-FINISH FLOOR PLAN
1/4" = 1'-0"

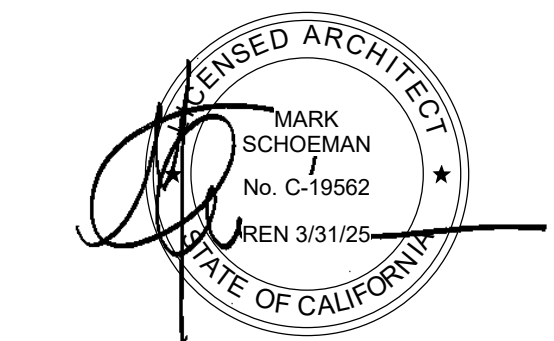

NO.	DATE	REVISIONS

PROJECT TITLE:
Berkeley Public Library Children's Story Room
2090 Kittredge St, Berkeley, CA 94704

PROJECT NO. 2203010

DATE: Issue Date

SHEET TITLE:

FINISH FLOOR PLAN

SCALE: As indicated

All drawings and written material appearing herein constitute original and unpublished work of Anderson-Brulé Architects and may not be duplicated without the written consent of Anderson-Brulé Architects.

3/1/2023 4:12:22 PM

FINISH PLAN SHEET NOTES

- 1. ALL GYPBOARD WALLS, SOFFITS AND COLUMNS IN AREA OF WORK TO BE PAINTED P1, U.N.O.

FINISH PLAN KEYNOTES

2301 CARPET FINISHES C1, C2, C3, AND C4 LAYOUTS SHOWN IN MANUFACTURER'S (SHAW) INSTALLATION PLANS. SEE SHEET A231 FOR SHAW CARPET INSTALLATION PLAN

FINISH PLAN LEGEND

<p>FLOOR FINISHES</p> <p>C1 CARPET TILE MFR: SHAW NAME: COLOR FORM PARADOX COLOR: 9x36 SIZE: BRICK INSTALLATION:</p> <p>C2 CARPET TILE MFR: SHAW NAME: COLOR FORM OBSERVE COLOR: 9x36 SIZE: BRICK INSTALLATION:</p> <p>C3 CARPET TILE MFR: SHAW NAME: COLOR FORM HYPER GREEN COLOR: 9x36 SIZE: BRICK INSTALLATION:</p> <p>C4 CARPET TILE MFR: SHAW NAME: COLOR FORM ENCHANTED COLOR: 9x36 SIZE: BRICK INSTALLATION:</p> <p>C5 CARPET TILE MFR: INTERFACE NAME: MOSS IN STONE NUMBER: 105568 COLOR: GRANITE SIZE: 50CM x 50CM INSTALLATION: NON DIRECTIONAL</p>	<p>C6 CARPET TILE MFR: INTERFACE NAME: MOSS IN STONE NUMBER: 105564 COLOR: GRANITE EDGE SIZE: 50CM x 50CM INSTALLATION: NON DIRECTIONAL</p> <p>C7 CARPET TILE MFR: INTERFACE NAME: MOSS NUMBER: 105560 COLOR: GRANITE / MOSS SIZE: 50CM x 50CM INSTALLATION: NON DIRECTIONAL</p> <p>WALL FINISHES</p> <p>P1 GENERAL WALL PAINT MFR: TO MATCH (E) PAINT NAME: TO MATCH (E) PAINT FINISH: TO MATCH (E) PAINT NOTE: COORDINATE W/ LIBRARY</p> <p>WB1 RUBBER WALL BASE MFR: JOHNSONITE NAME: 4" HIGH THERMOSET TYPE: RUBBER WALL BASE W/ TOE COLOR: 63 BURNT UMBER</p>	<p>CASEWORK FINISHES</p> <p>PL1 PLASTIC LAMINATE MFR: NEVAMAR NAME: BABBLING BROOK COLOR: WW7800 NUMBER: TEXTURED FINISH:</p> <p>SPECIALTY FINISHES</p> <p>AP1 ACOUSTIC PANELS MFR: SOELBERG (MUTO) NAME: BONE CORE: CORNSILK YELLOW ORDER #: 182977 THICKNESS: 1/2"</p> <p>AP2 ACOUSTIC PANELS MFR: SOELBERG (MUTO) NAME: BONE CORE: PRAIRIE SUN ORDER #: 182977 THICKNESS: 1/2"</p> <p>AP3 ACOUSTIC PANELS MFR: SOELBERG (MUTO) NAME: BONE CORE: PRAIRIE SUN ORDER #: 182977 THICKNESS: 1/2"</p> <p>AP4 ACOUSTIC PANELS MFR: SOELBERG (MUTO) NAME: BONE CORE: LA TERRA ORDER #: 182977 THICKNESS: 1/2"</p>	<p>FINISH PLAN LEGEND</p> <p>AP5 SUSPENDED ACOUSTIC PANELS MFR: SOELBERG (MUTO) NAME: BONE CORE: GULF STREAM ORDER #: 182977 THICKNESS: 1/2"</p> <p>DP1 RESIN PANELS MFR: 3FORM NAME: VARIA COLOR: LAWN G42 GAUGE: 1/4" FINISH: SANDSTONE</p> <p>DP2 RESIN PANELS MFR: 3FORM NAME: VARIA COLOR: ROSEMARY G38 GAUGE: 1/4" FINISH: SANDSTONE</p> <p>DP3 RESIN PANELS MFR: 3FORM NAME: VARIA COLOR: BARK N28 GAUGE: 1/4" FINISH: SANDSTONE</p> <p>DP4 RESIN PANELS MFR: 3FORM NAME: VARIA COLOR: SEPIA N27 GAUGE: 1/4" FINISH: SANDSTONE</p> <p>DP5 RESIN PANELS MFR: 3FORM NAME: VARIA COLOR: GREEN TBD GAUGE: 1/4" FINISH: SANDSTONE</p> <p>DP6 RESIN PANELS (ALTERNATE) MFR: 3FORM NAME: VARIA PATTERN: SEROTINA INVERSE COLOR: BASIL G36 GAUGE: 1/4" FINISH: SANDSTONE</p>
--	---	---	---



ANDERSON BRULÉ ARCHITECTS
 325 South First Street, 4th Floor
 San Jose, California 95113
 408.298.1885 | www.aba-arch.com

CONSULTANTS LOGO:

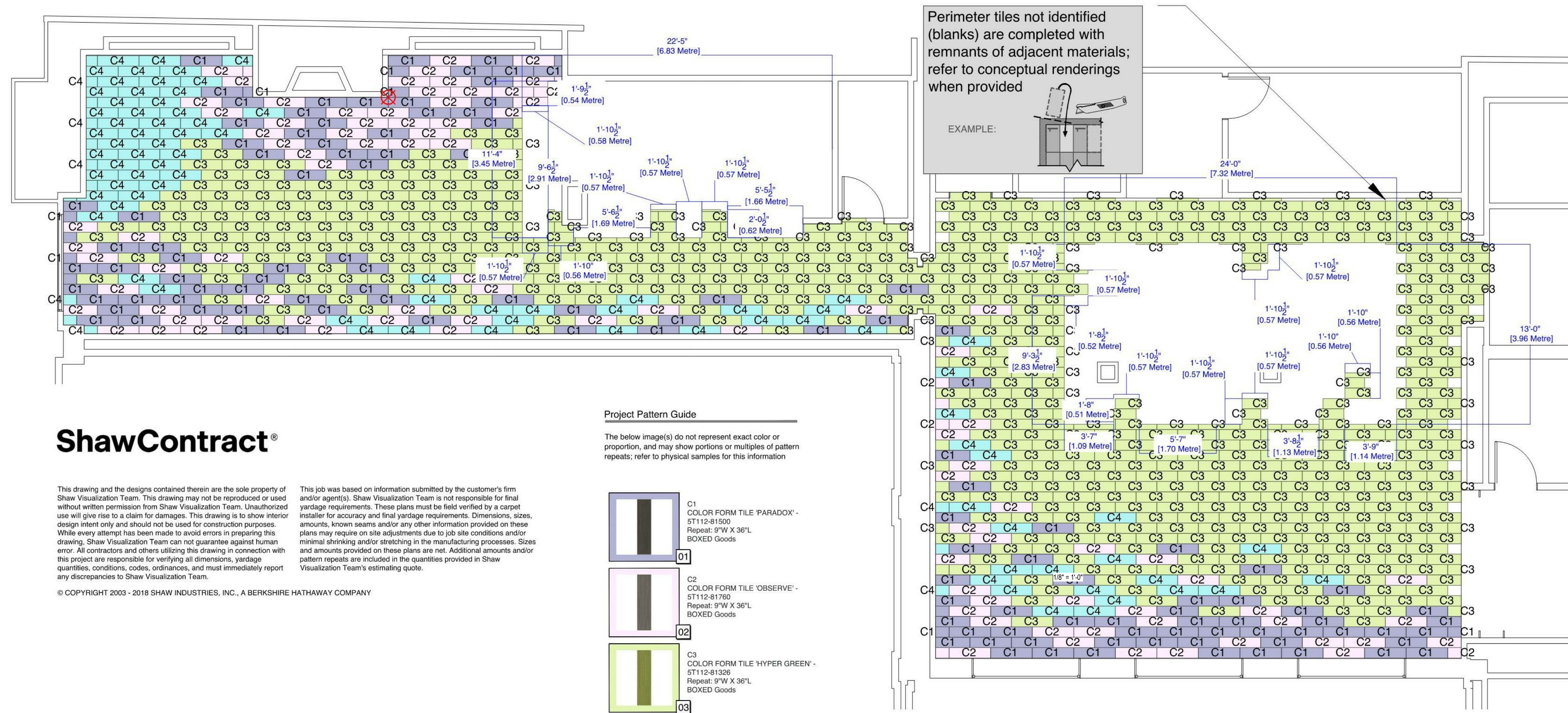

ShawContract®

This drawing and the designs contained therein are the sole property of Shaw Visualization Team. This drawing may not be reproduced or used without written permission from Shaw Visualization Team. Unauthorized use will give rise to a claim for damages. This drawing is to show interior design intent only and should not be used for construction purposes. While every attempt has been made to avoid errors in preparing this drawing, Shaw Visualization Team can not guarantee against human error. All contractors and others utilizing this drawing in connection with this project are responsible for verifying all dimensions, yardage quantities, conditions, codes, ordinances, and must immediately report any discrepancies to Shaw Visualization Team.

© COPYRIGHT 2003 - 2018 SHAW INDUSTRIES, INC., A BERKSHIRE HATHAWAY COMPANY

This job was based on information submitted by the customer's firm and/or agent(s). Shaw Visualization Team is not responsible for final yardage requirements. These plans must be field verified by a carpet installer for accuracy and final yardage requirements. Dimensions, sizes, amounts, known seams and/or any other information provided on these plans may require on site adjustments due to job site conditions and/or minimal shrinking and/or stretching in the manufacturing processes. Sizes and amounts provided on these plans are net. Additional amounts and/or pattern repeats are included in the quantities provided in Shaw Visualization Team's estimating quote.

Project Pattern Guide

The below image(s) do not represent exact color or proportion, and may show portions or multiples of pattern repeats; refer to physical samples for this information

- 01 C1 COLOR FORM TILE 'PARADOX' - ST112-81500 Repeat: 9"W X 36"L BOXED Goods
- 02 C2 COLOR FORM TILE 'OBSERVE' - ST112-81760 Repeat: 9"W X 36"L BOXED Goods
- 03 C3 COLOR FORM TILE 'HYPER GREEN' - ST112-81326 Repeat: 9"W X 36"L BOXED Goods
- 04 C4 COLOR FORM TILE 'ENCHANTED' - ST112-81370 Repeat: 9"W X 36"L BOXED Goods

1 FLOOR PLAN
 1/4" = 1'-0"

⊗ Start point for tile placement.

Berkeley Public Library Childrens Story Room - ----

Tile installation Diagram

Sheet #: 3 of 3
 Date: 11/15/2022 - Sales Rep: Chelsea Schultz
 Completed By: Devendra-TC (----) - NSP#: ----
 410 Old Mill Road, Cartersville, GA 30120 - 1-800-342-7429 - www.shawcontract.com

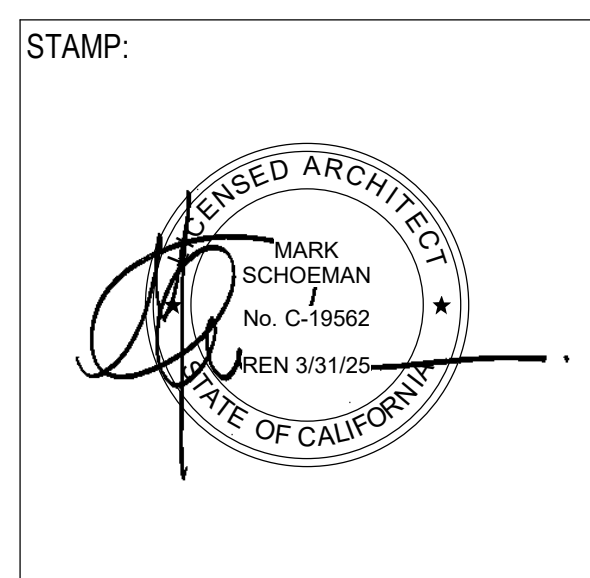

NO.	DATE	REVISIONS

PROJECT TITLE:
Berkeley Public Library Children's Story Room
 2090 Kittredge St, Berkeley, CA 94704

PROJECT NO. 2203010
 DATE: Issue Date
 SHEET TITLE:

CARPET INSTALLATION PLAN

SCALE:

All drawings and written material appearing herein constitute original and unpublished work of Anderson-Brulé Architects and may not be duplicated without the written consent of Anderson-Brulé Architects.

A231



ANDERSON BRULÉ
ARCHITECTS

325 South First Street, 4th Floor
San Jose, California 95113
408.298.1885 | www.aba-arch.com

CONSULTANTS LOGO:

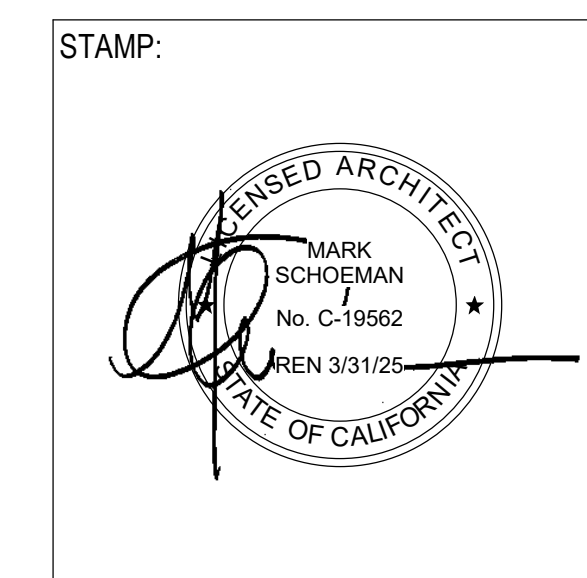
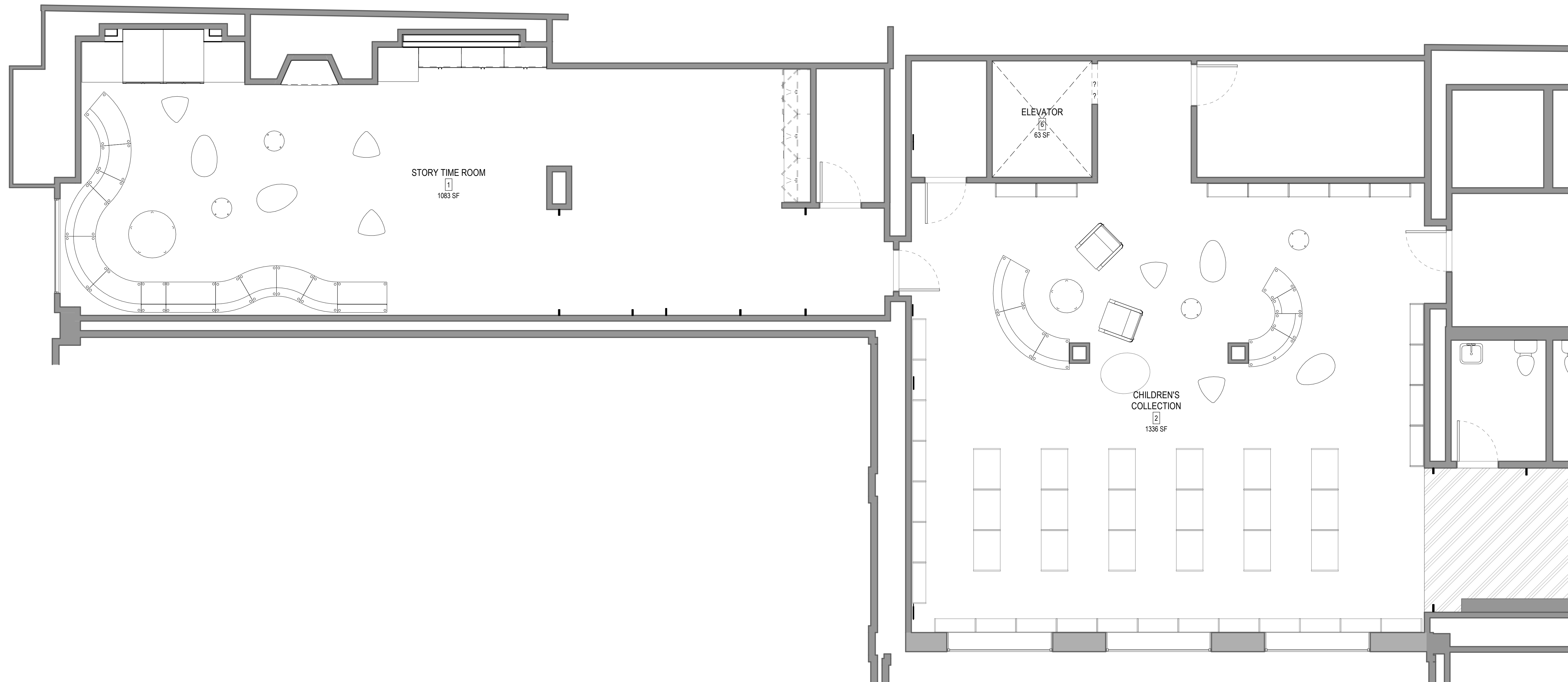

NO.	DATE	REVISIONS

FURNITURE PLAN SHEET NOTES

FURNITURE PLAN KEYNOTES

FURNITURE PLAN LEGEND

PROJECT TITLE:
Berkeley Public Library Children's Story Room
2090 Kittredge St, Berkeley, CA 94704

PROJECT NO. 2203010
DATE: Issue Date
SHEET TITLE:

FURNITURE PLAN (FOR REFERENCE ONLY)

SCALE: 1/4" = 1'-0"

All drawings and written material appearing herein constitute original and unpublished work of Anderson-Brulé Architects and may not be duplicated without the written consent of Anderson-Brulé Architects.
A232

3/1/2023 4:51:24 PM

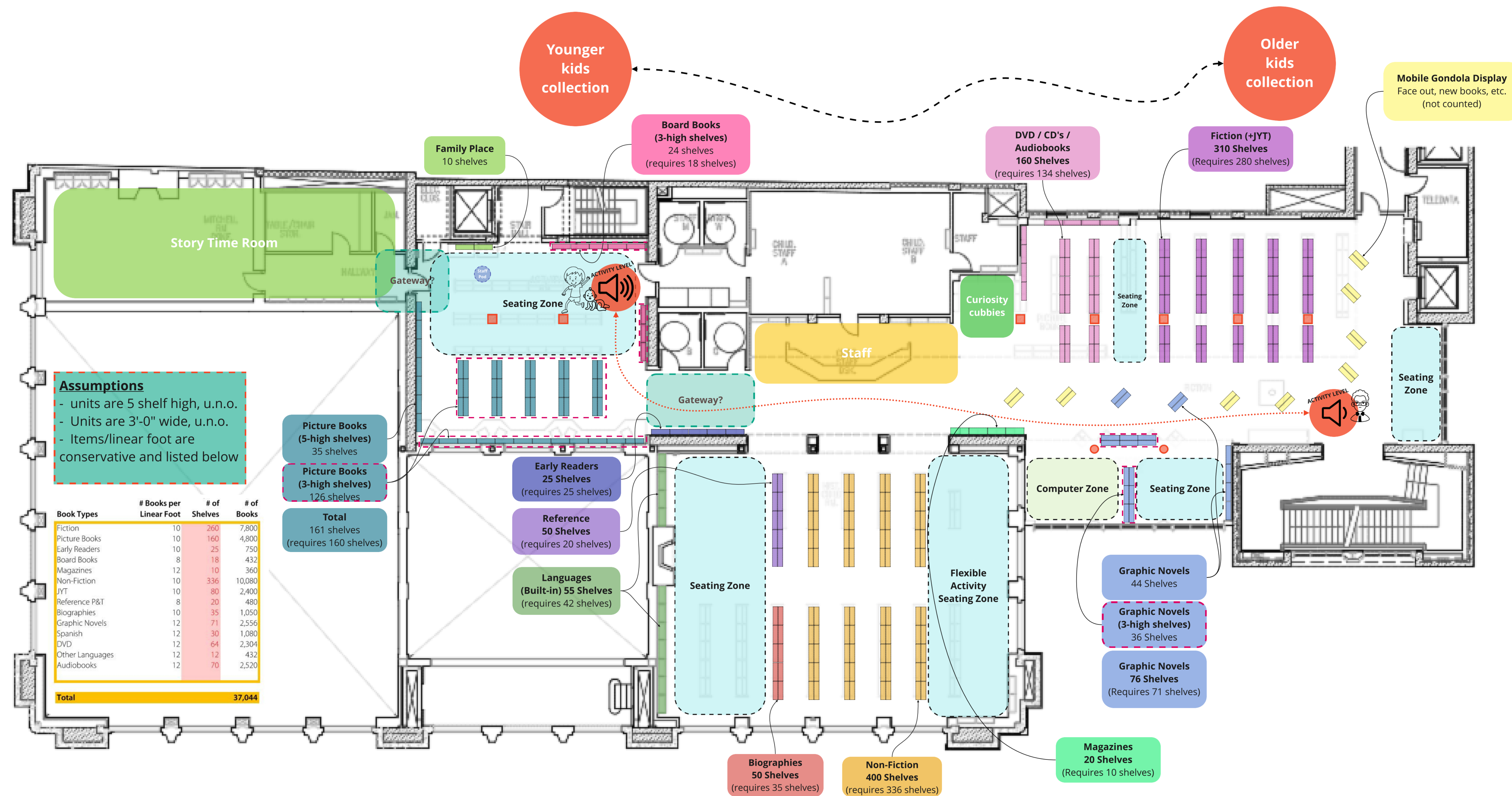

Assumptions

- units are 5 shelf high, u.n.o.
- Units are 3'-0" wide, u.n.o.
- Items/linear foot are conservative and listed below

Book Types	# Books per Linear Foot	# of Shelves	# of Books
Fiction	10	260	7,800
Picture Books	10	160	4,800
Early Readers	10	25	750
Board Books	8	18	432
Magazines	12	10	360
Non-Fiction	10	336	10,080
JYT	10	80	2,400
Reference P&T	8	20	480
Biographies	10	35	1,050
Graphic Novels	12	71	2,556
Spanish	12	30	1,080
DVD	12	64	2,304
Other Languages	12	12	432
Audiobooks	12	70	2,520
Total			37,044

Conceptual Collections Distribution

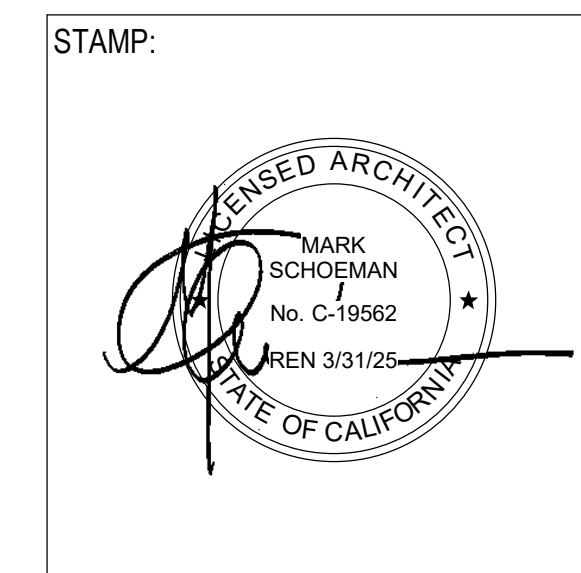

NO.	DATE	REVISIONS

PROJECT TITLE:
Berkeley Public Library Children's Story Room
 2090 Kittredge St, Berkeley, CA 94704

PROJECT NO. 2203010

DATE: Issue Date

SHEET TITLE:
SHELVING / COLLECTIONS CONCEPTUAL LAYOUT - FOR REFERENCE ONLY

SCALE:

All drawings and written material appearing herein constitute original and unpublished work of Anderson-Brulé Architects and may not be duplicated without the written consent of Anderson-Brulé Architects.

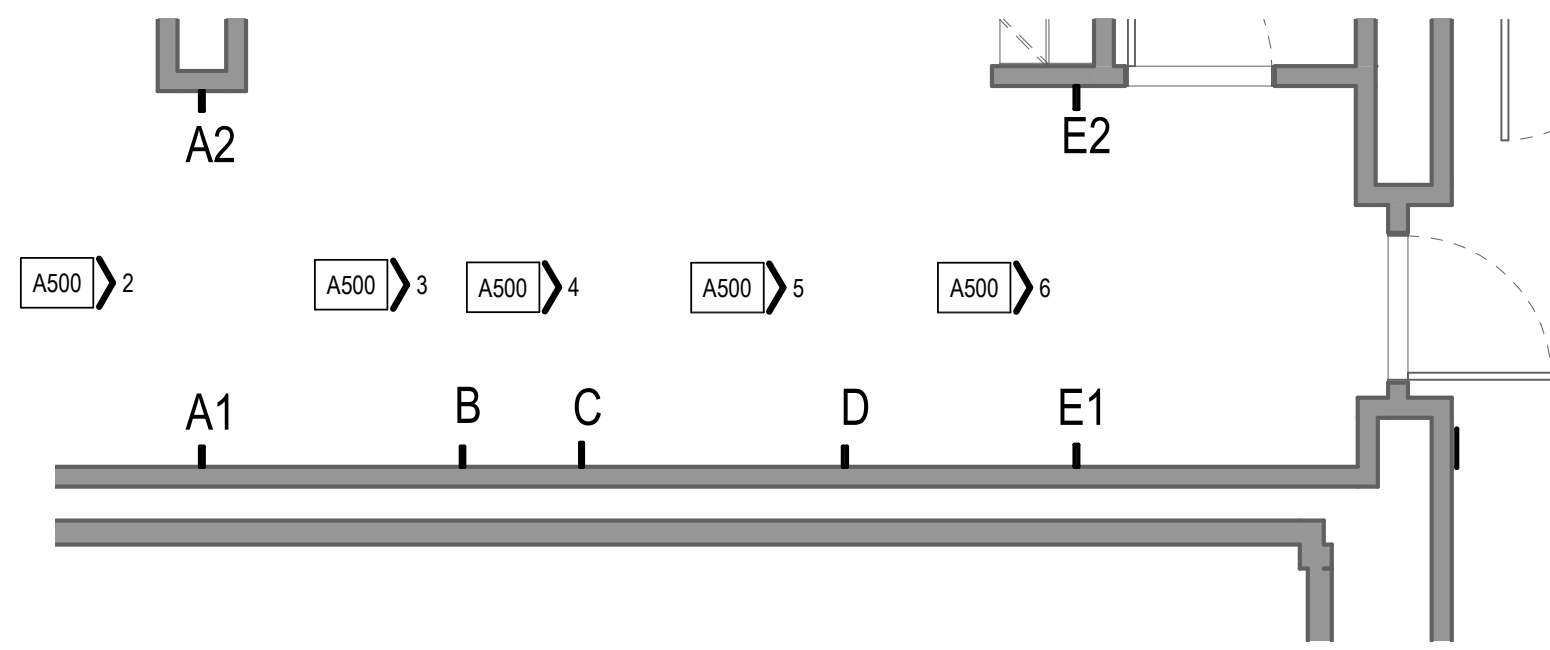

1 TREE FIN ENLARGED VIEW STORY ROOM
1/4" = 1'-0"

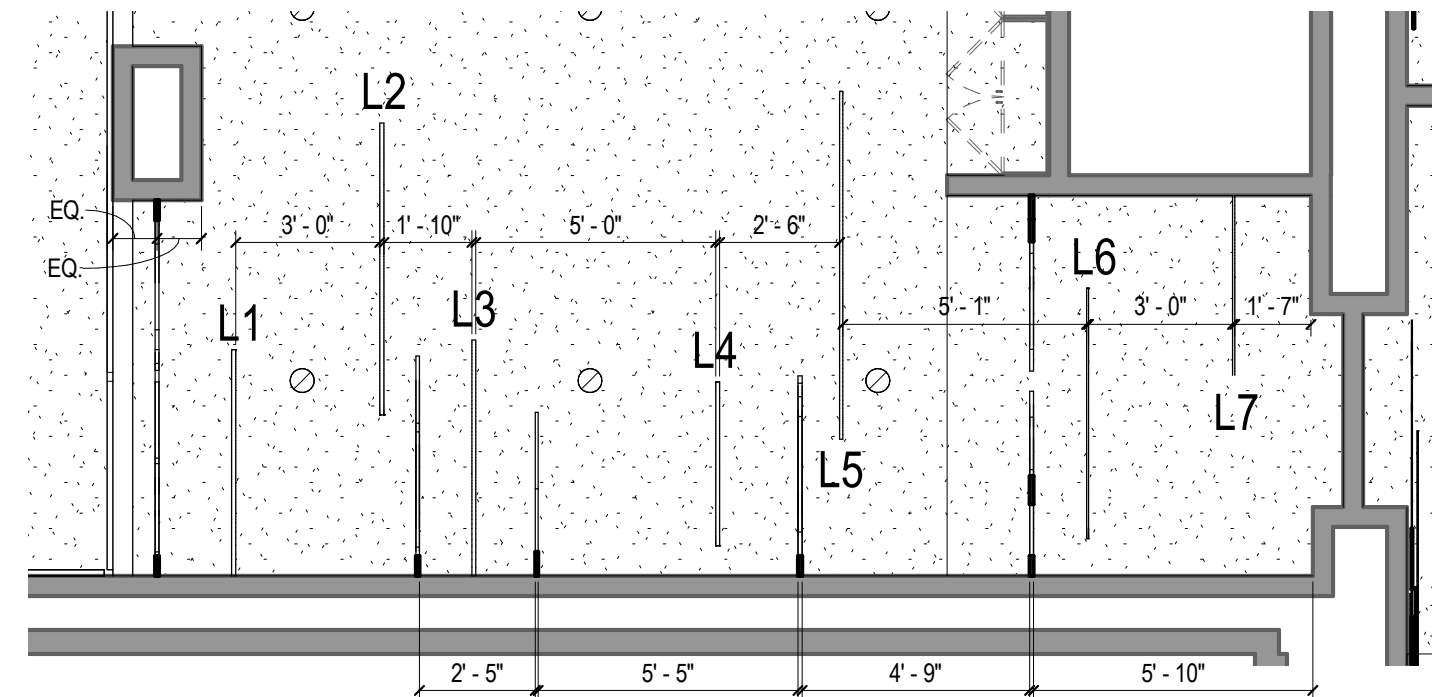

7 TREE LEAVES ENLARGED RCP STORY TIME ROOM
1/4" = 1'-0"

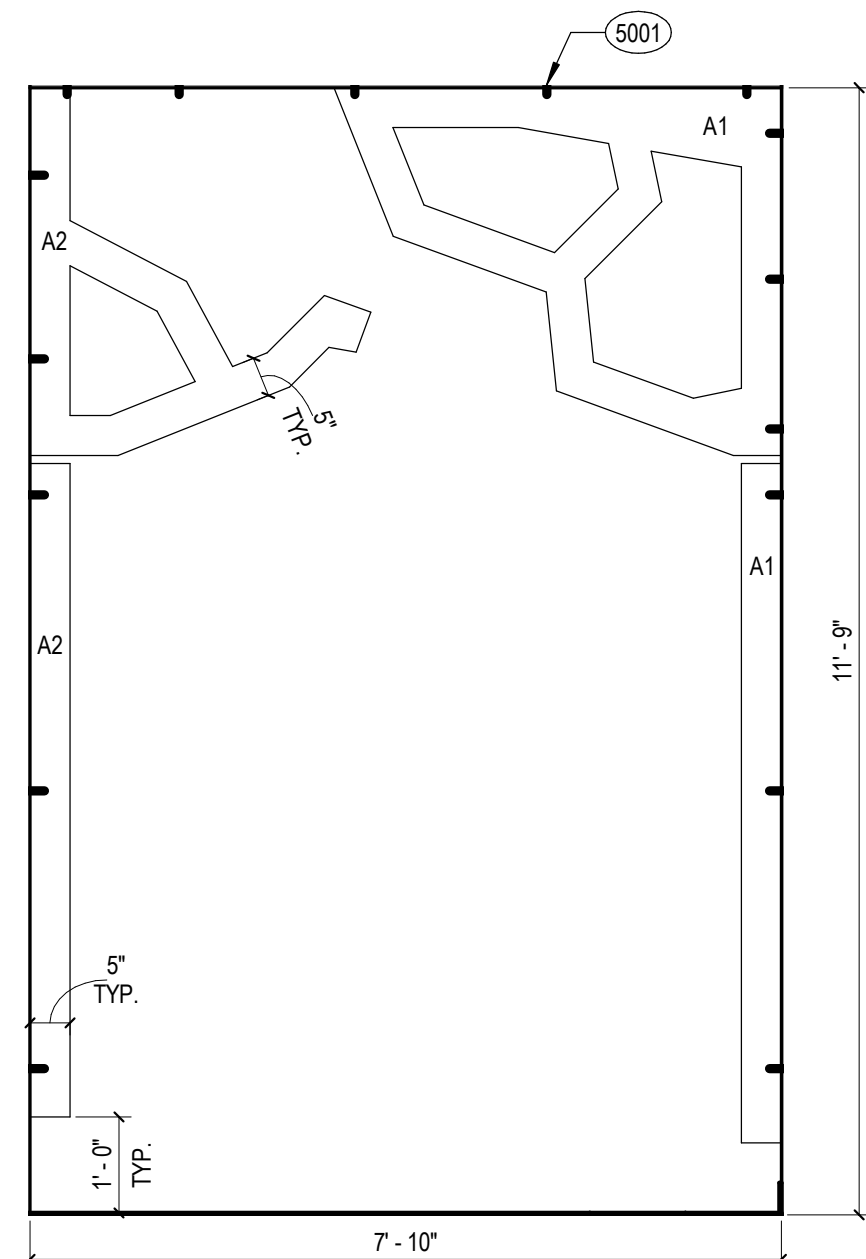

2 STORY ROOM TREE A1, A2
1/2" = 1'-0"

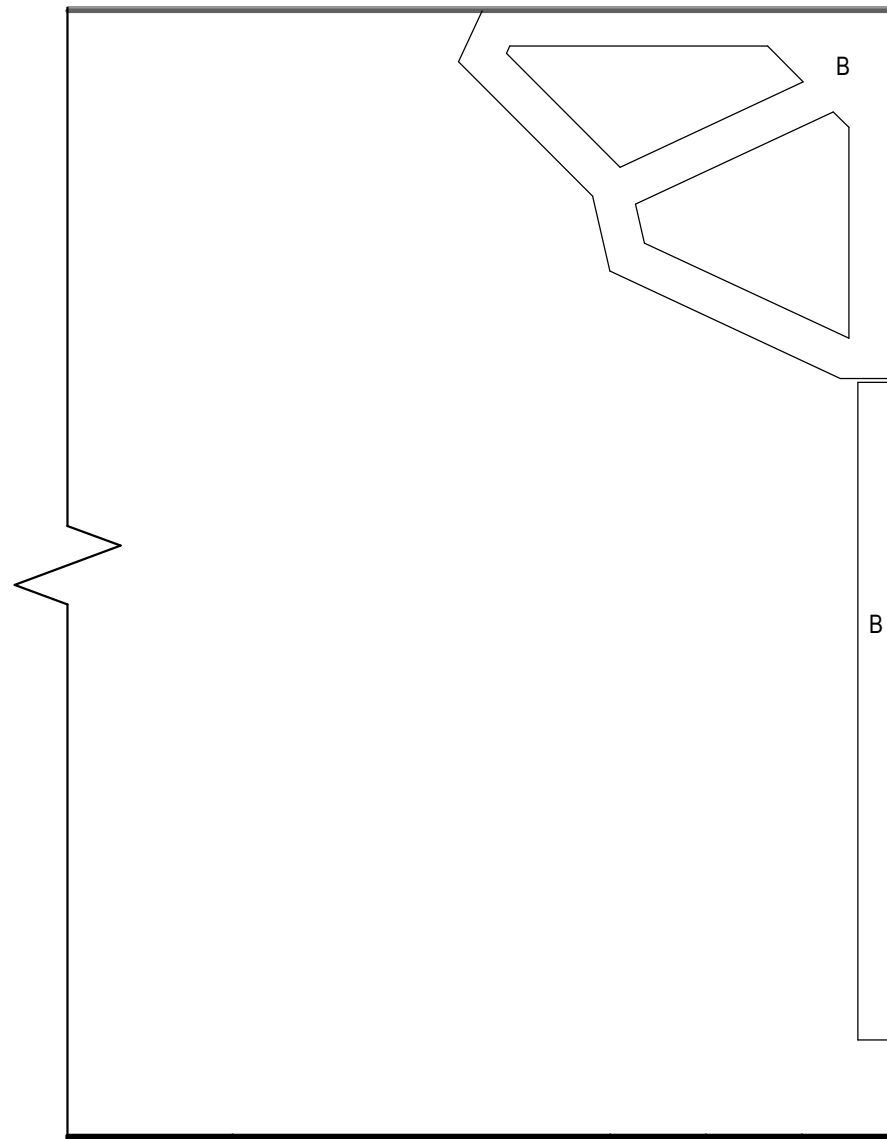

3 STORY ROOM TREE B
1/2" = 1'-0"

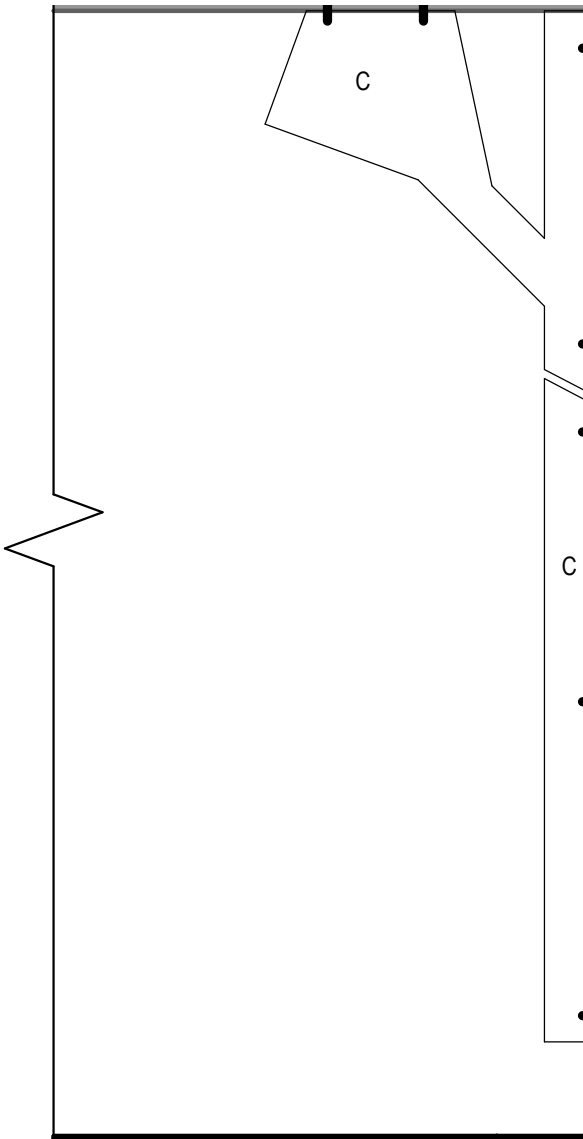

4 STORY ROOM TREE C
1/2" = 1'-0"

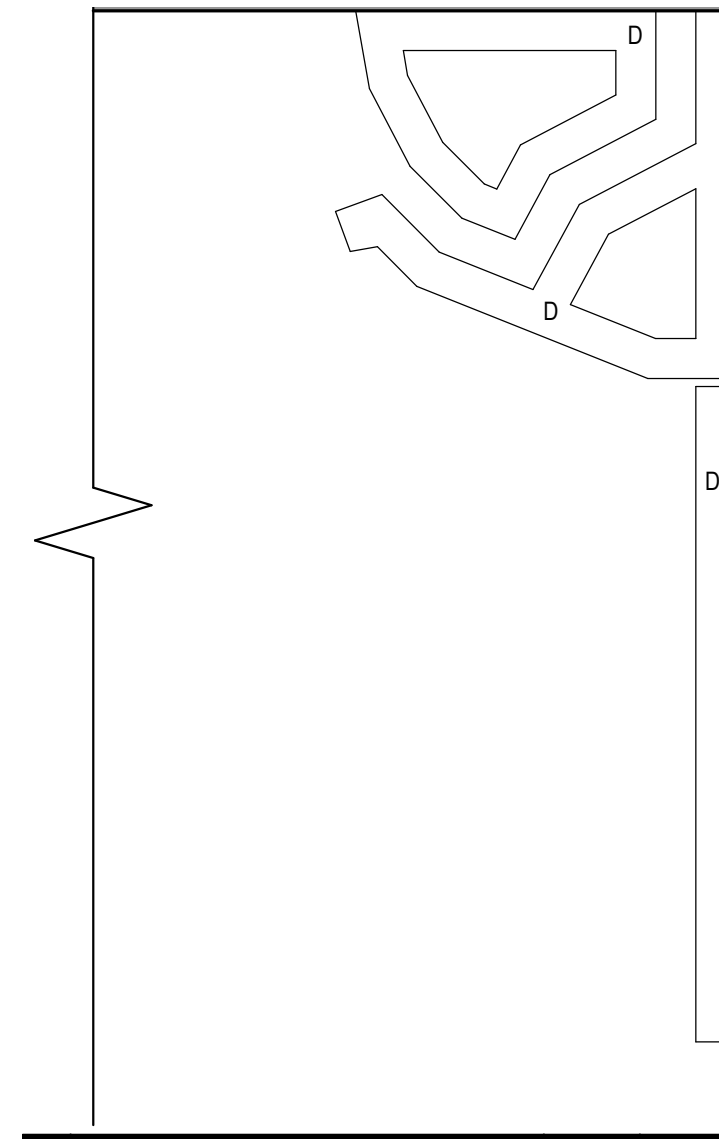

5 STORY ROOM TREE D
1/2" = 1'-0"

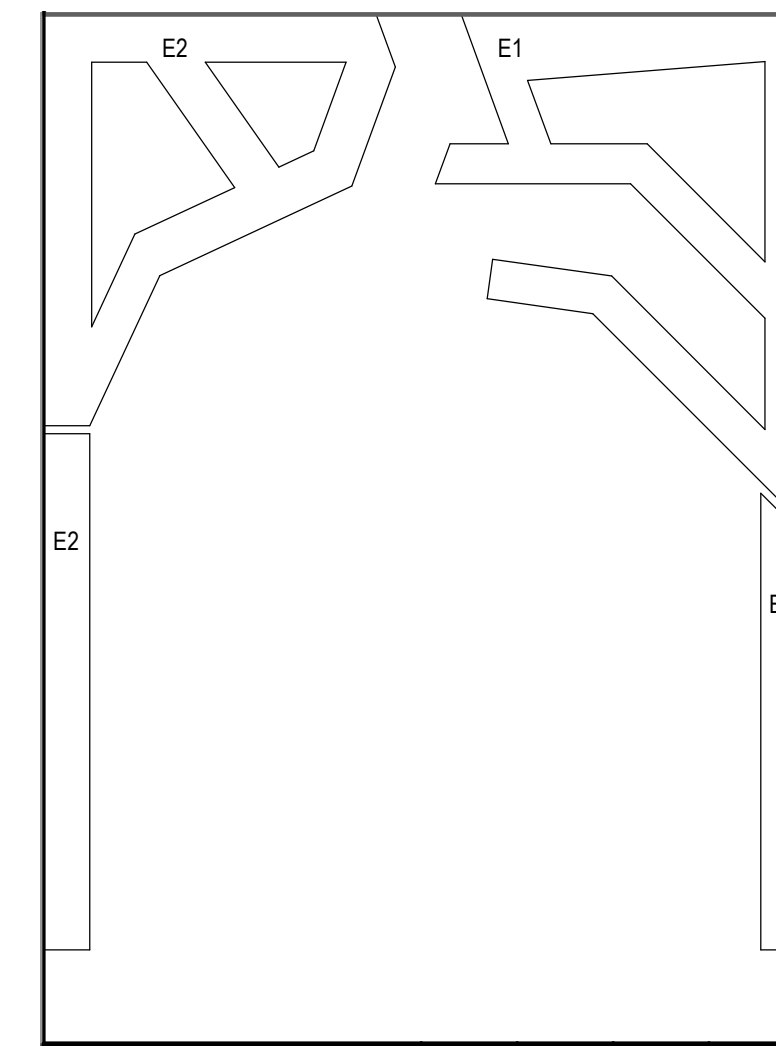

6 STORY ROOM TREE E
1/2" = 1'-0"

STORY ROOM TREES

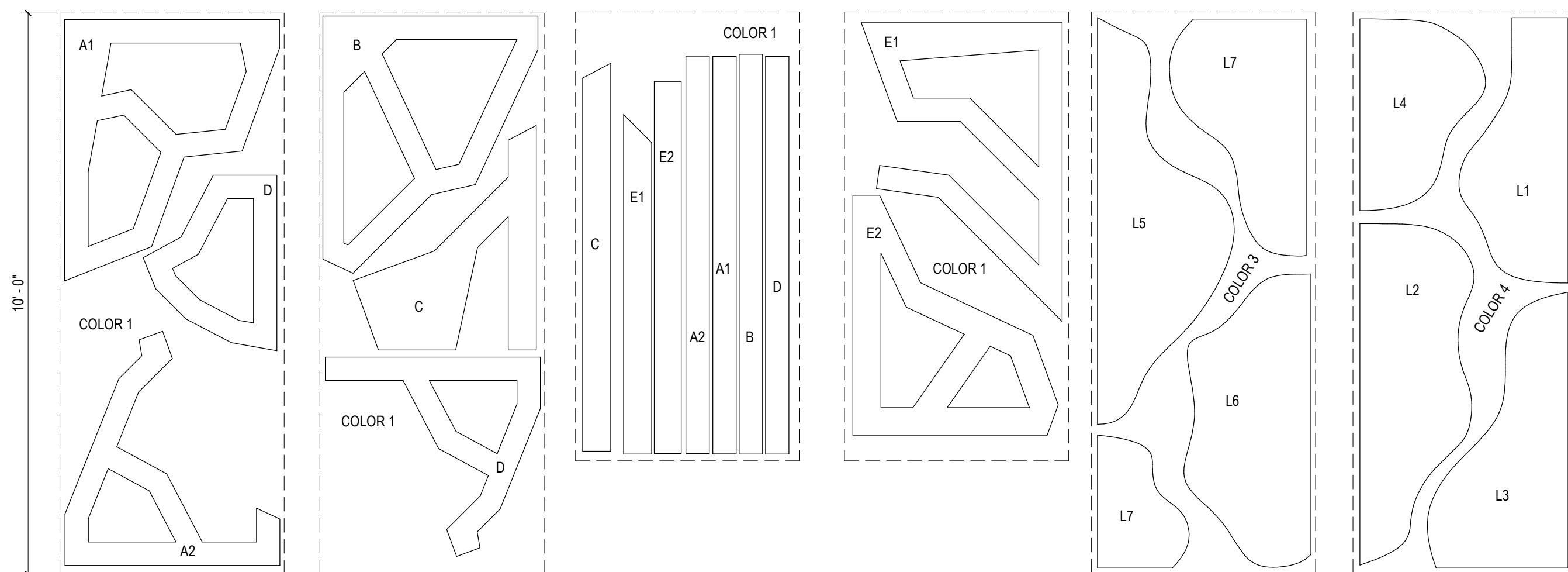

- COLOR 1: BARK N28
- COLOR 2: SEPIA N27
- COLOR 3: LAWN G42
- COLOR 4: ROSEMARY G38
- COLOR 5: GREEN TBD

8 STORY ROOM 3FORM TREE PANELS
1/2" = 1'-0"

INTERIOR ELEVATION SHEET NOTES

1. ALL 3FORM SHAPES TO BE CUT FROM 1/4" GAUGE SHEETS WITH FACTORY DRILLED HOLES INSTALLED WITH STANDOFFS OR BRACKETS.
2. 3FORM TO PROVIDE SHOP DRAWINGS INCLUDING REQUIRED BRACKET OR STANDOFF PLACEMENT AND MOUNTING DETAILS. CONTACT ARCHITECT TO REVIEW SHOP DRAWINGS. CONTACT JOHNNY KUNG WITH 3FORM. REFERENCE QUOTE #DQ-1067555 FOR STORY TIME ROOM, #DQ-1067575 FOR THE COLLECTIONS ROOM, AND #DQ-1067578 FOR THE ENTRANCE TO COLLECTIONS
3. WALL BASE IS B1, U.N.O.
4. ALL DRAWERS AND DOORS TO HAVE LOCKS. COORDINATE W/ LIBRARY ON KEYING STRATEGY, TYP.

INTERIOR ELEVATION KEYNOTES

5001 ATTACHMENT BRACKETS BY 3FORM, TYP.



ANDERSON BRULÉ ARCHITECTS

325 South First Street, 4th Floor
San Jose, California 95113
408.298.1885 | www.aba-arch.com

CONSULTANTS LOGO:

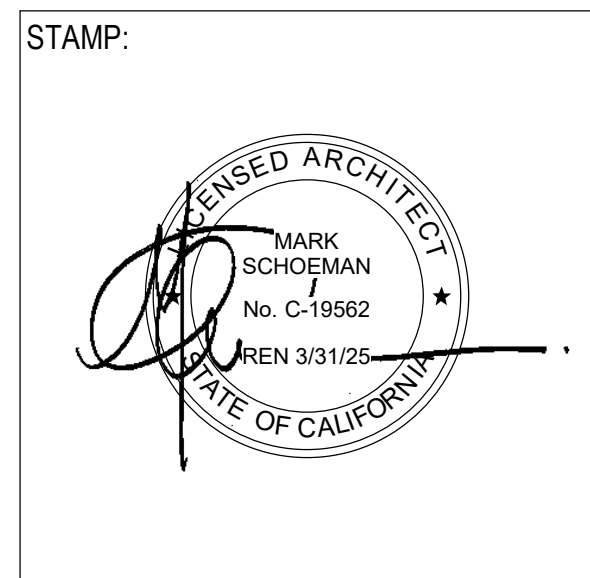

NO.	DATE	REVISIONS

PROJECT TITLE:

Berkeley Public Library Children's Story Room
2090 Kittredge St, Berkeley, CA 94704

PROJECT NO. 2203010

DATE: Issue Date

SHEET TITLE:

ENLARGED VIEWS & INTERIOR ELEVATIONS - STORY TIME ROOM

SCALE: As indicated

INTERIOR ELEVATION LEGEND

- ACCENT PAINT FINISH
- FABRIC WRAPPED PANEL
- PLASTIC LAMINATE
- WALL BASE

All drawings and written material appearing herein constitute original and unpublished work of Anderson-Brulé Architects and may not be duplicated without the written consent of Anderson-Brulé Architects.

A500

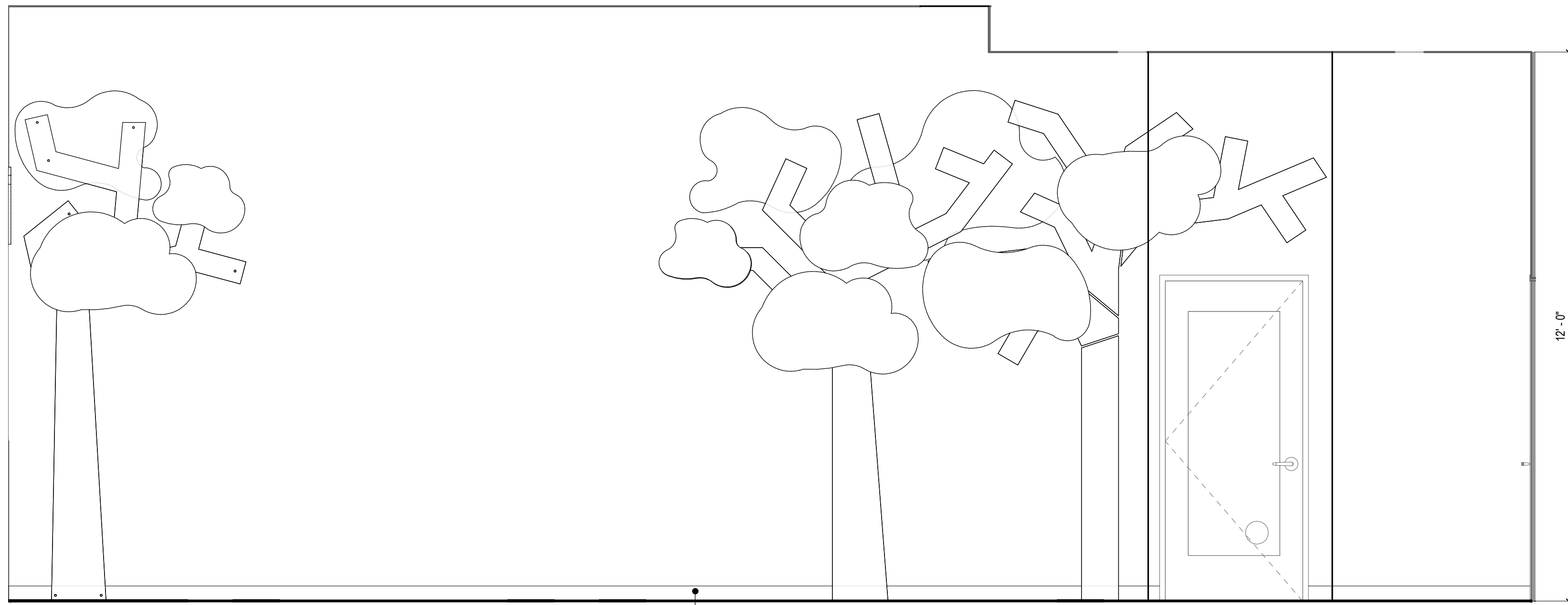

1 CHILDREN'S COLLECTION ELEVATION
1/2" = 1'-0"

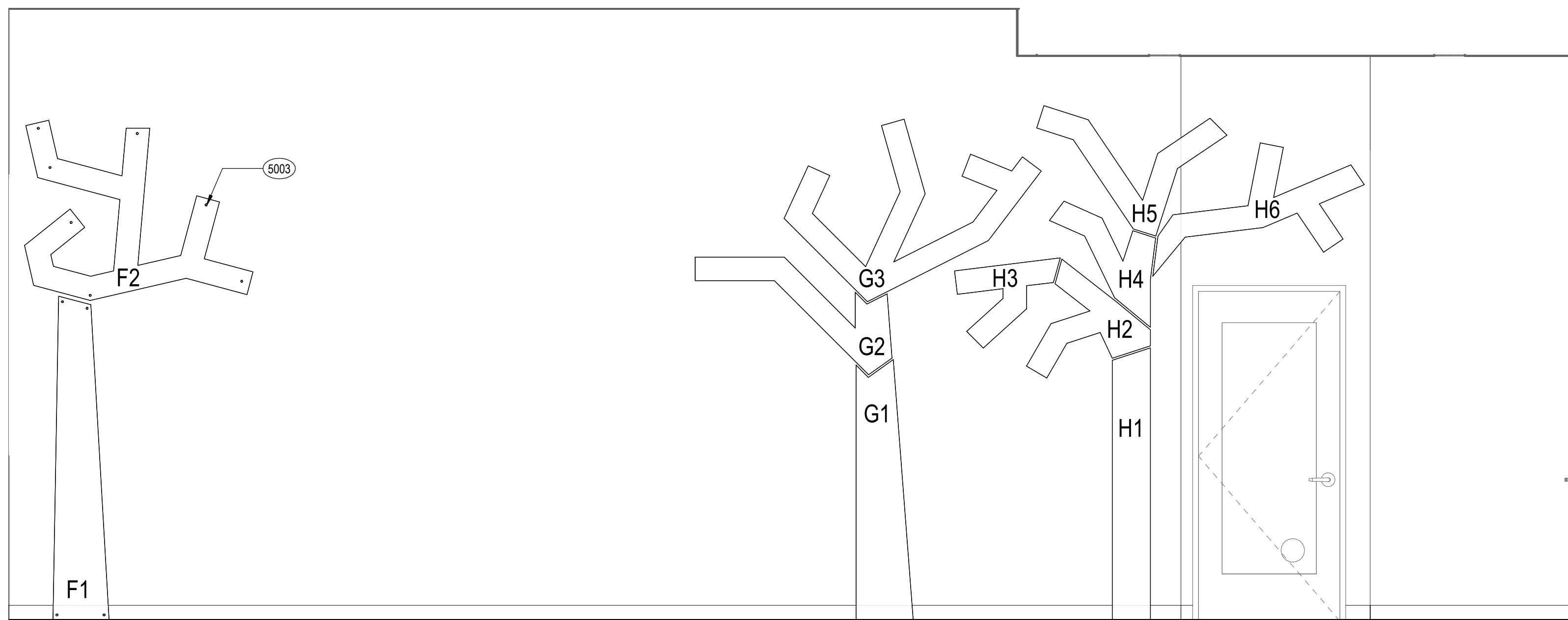

4 CHILDREN'S COLLECTION ELEVATION_TREES
1/2" = 1'-0"

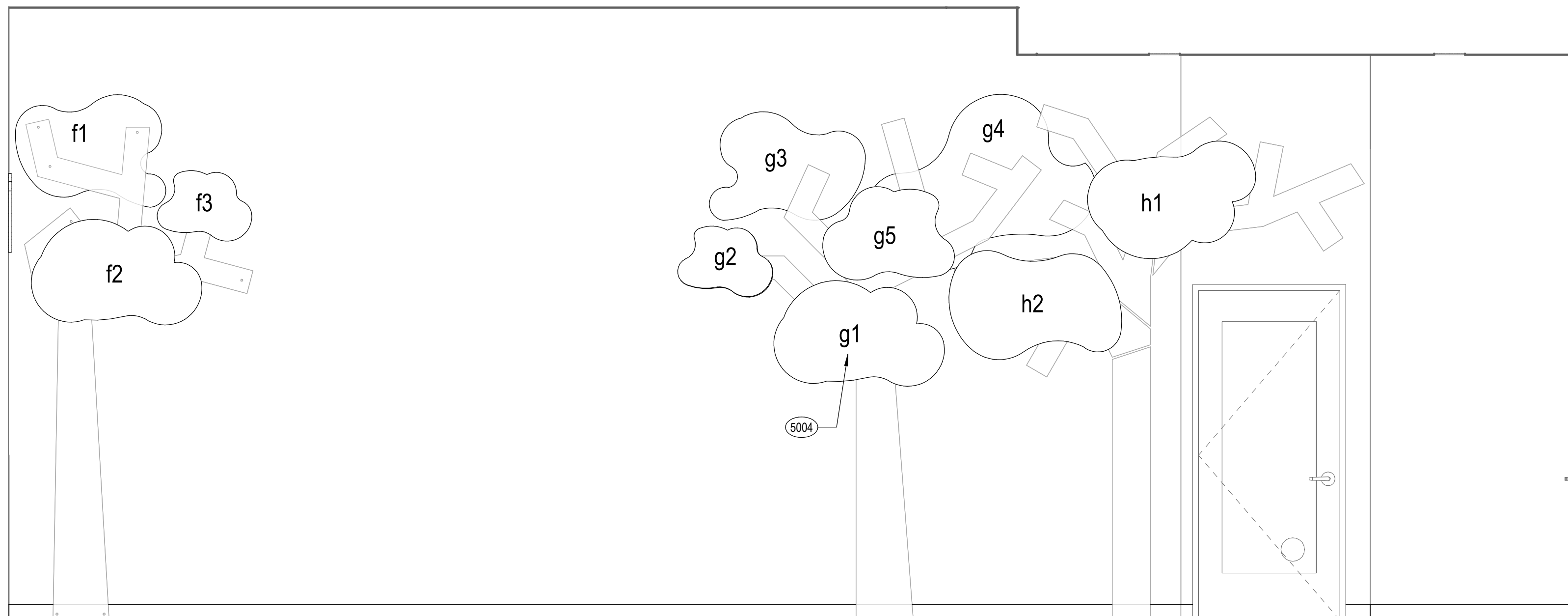

3 CHILDREN'S COLLECTION ELEVATION_LEAVES
1/2" = 1'-0"

CHILDREN'S COLLECTION TREES

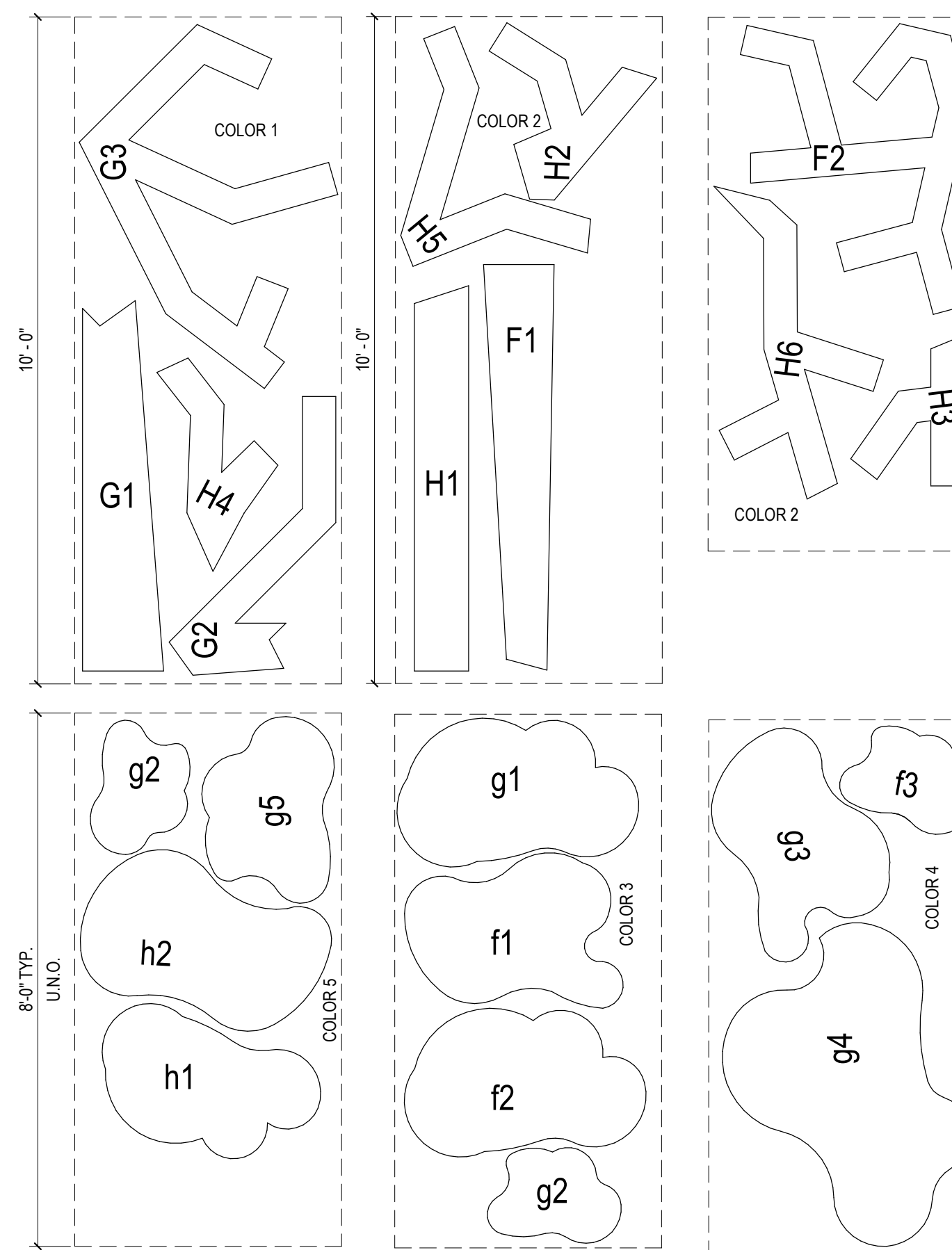

COLOR 1: BARK N28
 COLOR 2: SEPIA N27
 COLOR 3: LAWN G42
 COLOR 4: ROSEMARY G38
 COLOR 5: GREEN TBD

2 CHILDREN'S COLLECTION 3FORM TREE PANELS
1/2" = 1'-0"

INTERIOR ELEVATION SHEET NOTES

- ALL 3FORM SHAPES TO BE CUT FROM 1/4" GAUGE SHEETS WITH FACTORY DRILLED HOLES INSTALLED WITH STANDOFFS OR BRACKETS.
- 3FORM TO PROVIDE SHOP DRAWINGS INCLUDING REQUIRED BRACKET OR STANDOFF PLACEMENT AND MOUNTING DETAILS. CONTACT ARCHITECT TO REVIEW SHOP DRAWINGS. CONTACT JOHNNY KUNG WITH 3FORM. REFERENCE QUOTE #DQ-1067555 FOR STORY TIME ROOM, #DQ-1067575 FOR THE COLLECTIONS ROOM, AND #DQ-1067578 FOR THE ENTRANCE TO COLLECTIONS
- WALL BASE IS B1, U.N.O.
- ALL DRAWERS AND DOORS TO HAVE LOCKS. COORDINATE W/ LIBRARY ON KEYING STRATEGY, TYP.

INTERIOR ELEVATION KEYNOTES

- 5003 TREES ATTACHED TO WALL WITH STANDOFFS, TYP.
 5004 DONOR SIGNAGE ATTACHED TO FACE OF TREE LEAVES. COORDINATE WITH LIBRARY TO WORK WITH THEIR SIGNAGE VENDOR AND WITH 3FORM FOR TYPE AND ATTACHMENT OPTIONS. COORDINATE WITH LIBRARY ON PREFERRED VERBIAGE FOR DONOR SIGNAGE.

INTERIOR ELEVATION LEGEND

- ACCENT PAINT FINISH
- FABRIC WRAPPED PANEL
- PLASTIC LAMINATE
- WALL BASE



ANDERSON BRULÉ
ARCHITECTS

325 South First Street, 4th Floor
 San Jose, California 95113
 408.298.1885 | www.aba-arch.com

CONSULTANTS LOGO:

STAMP:

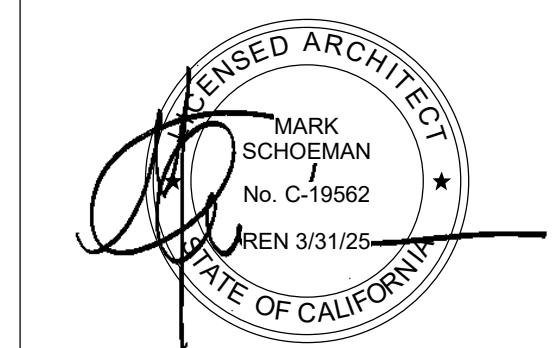

NO. DATE REVISIONS

NO.	DATE	REVISIONS

PROJECT TITLE:

**Berkeley Public
 Library Children's
 Story Room**
 2090 Kittredge St, Berkeley,
 CA 94704

PROJECT NO. 2203010

DATE: Issue Date

SHEET TITLE:

**ENLARGED PLANS &
 ELEVATIONS_CHILDREN'S
 COLLECTIONS**

SCALE: As indicated

All drawings and written material appearing herein constitute original and unpublished work of Anderson-Brulé Architects and may not be duplicated without the written consent of Anderson-Brulé Architects.

A501



ANDERSON BRULÉ ARCHITECTS

325 South First Street, 4th Floor
San Jose, California 95113
408.298.1885 | www.aba-arch.com

CONSULTANTS LOGO:

INTERIOR ELEVATION SHEET NOTES

- ALL 3FORM SHAPES TO BE CUT FROM 1/4" GAUGE SHEETS WITH FACTORY DRILLED HOLES INSTALLED WITH STANDOFFS OR BRACKETS.
- 3FORM TO PROVIDE SHOP DRAWINGS INCLUDING REQUIRED BRACKET OR STANDOFF PLACEMENT AND MOUNTING DETAILS. CONTACT ARCHITECT TO REVIEW SHOP DRAWINGS. CONTACT JOHNNY KUNG WITH 3FORM. REFERENCE QUOTE #DQ-1067555 FOR STORY TIME ROOM, #DQ-1067575 FOR THE COLLECTIONS ROOM, AND #DQ-1067578 FOR THE ENTRANCE TO COLLECTIONS
- WALL BASE IS B1, U.N.O.
- ALL DRAWERS AND DOORS TO HAVE LOCKS. COORDINATE W/ LIBRARY ON KEYING STRATEGY, TYP.

INTERIOR ELEVATION KEYNOTES

- 5001 ATTACHMENT BRACKETS BY 3FORM, TYP.
- 5008 EXISTING SOFFIT TO REMAIN, V.I.F.

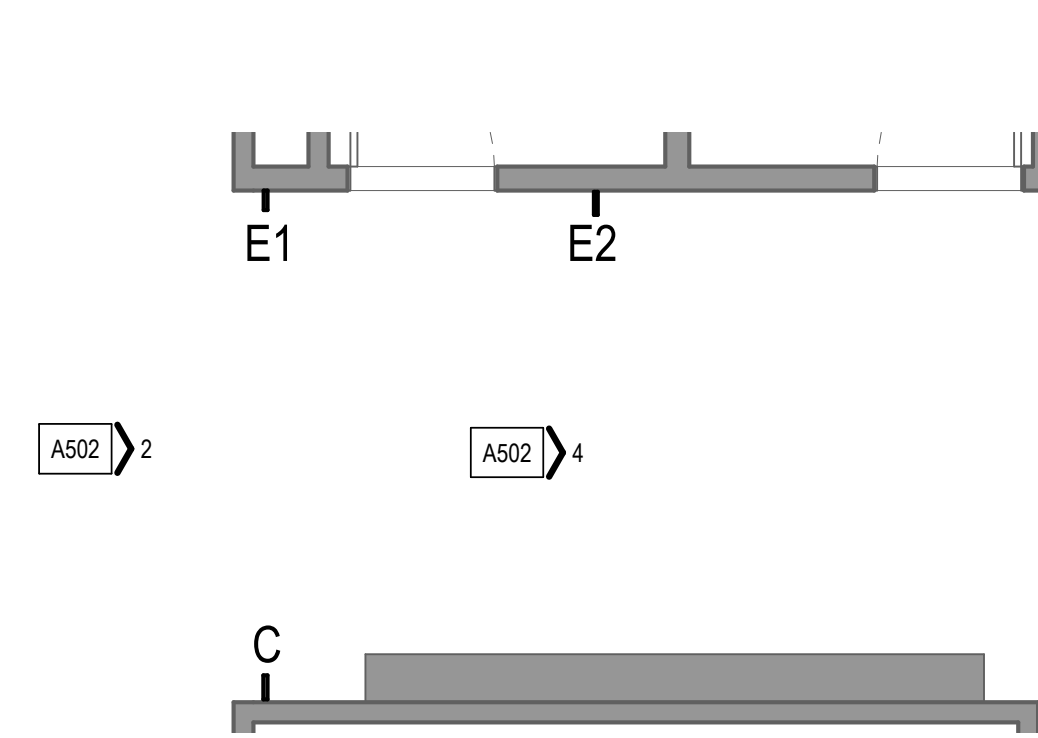

1 Tree Fins Enlarged View_Entrance
1/4" = 1'-0"

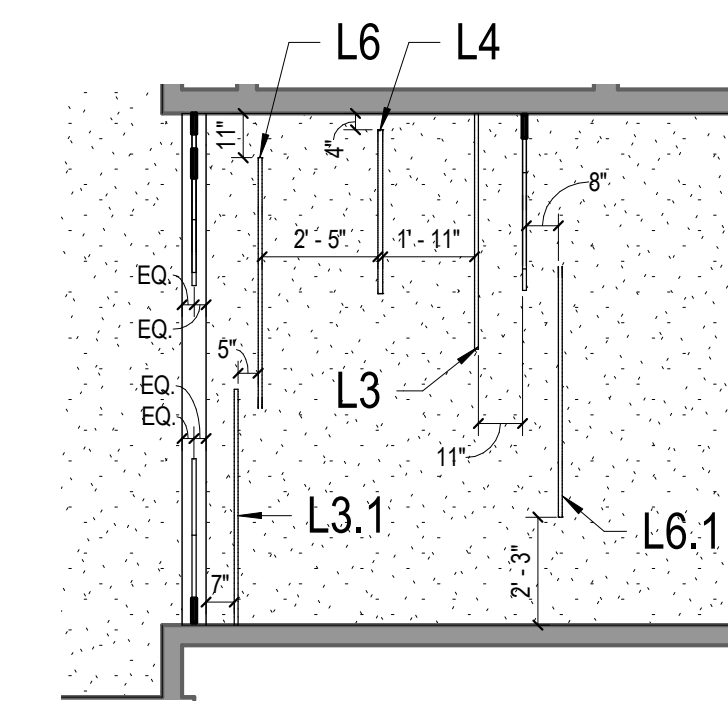

5 Tree Leaves Enlarged RCP_Entrance
1/4" = 1'-0"

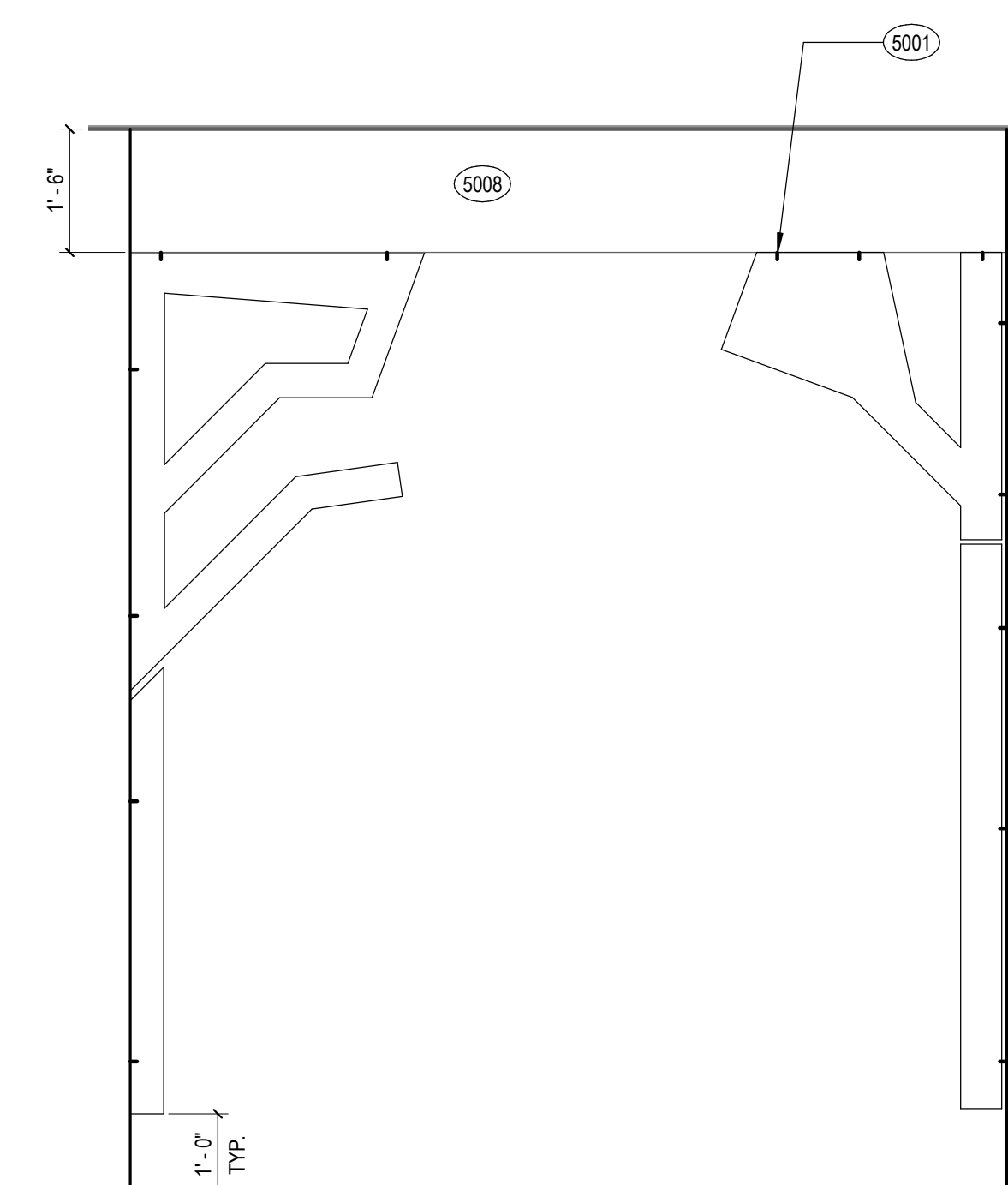

2 ENTRANCE TREES E1, C
1/2" = 1'-0"

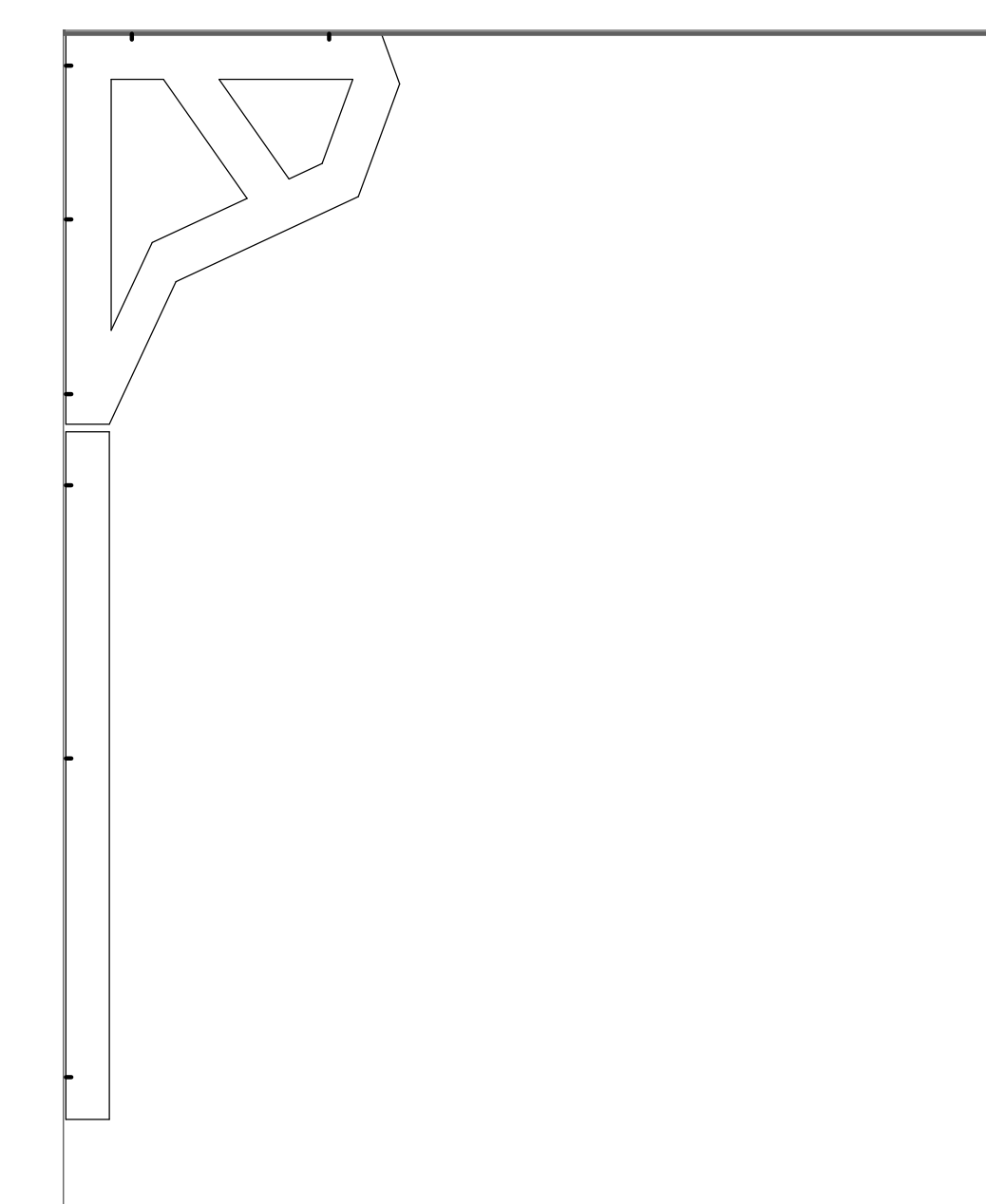

4 ENTRANCE TREES E2
1/2" = 1'-0"

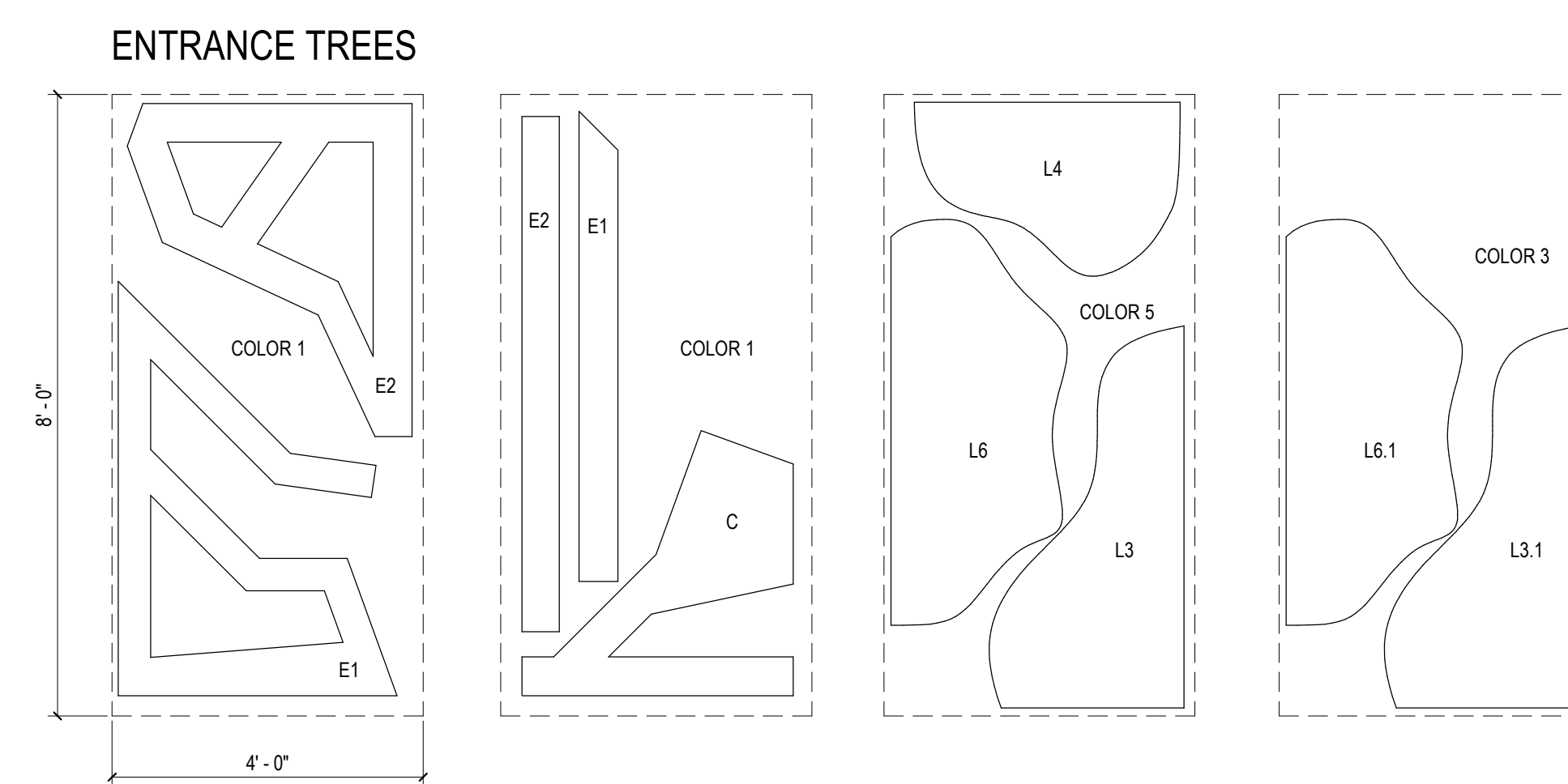

- COLOR 1: BARK N28
- COLOR 2: SEPIA N27
- COLOR 3: LAWN G42
- COLOR 4: ROSEMARY G38
- COLOR 5: GREEN TBD

6 ENTRANCE 3FORM TREE PANELS
1/2" = 1'-0"

INTERIOR ELEVATION LEGEND

- PT ACCENT PAINT FINISH
- AP FABRIC WRAPPED PANEL
- PL PLASTIC LAMINATE
- WB WALL BASE

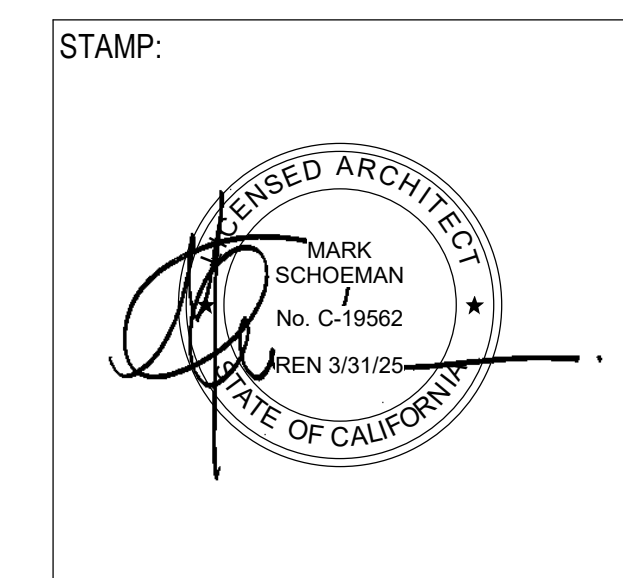

NO.	DATE	REVISIONS

PROJECT TITLE:
Berkeley Public Library Children's Story Room
 2090 Kittredge St, Berkeley, CA 94704

PROJECT NO. 2203010

DATE: Issue Date

SHEET TITLE:
ENLARGED VIEWS & INTERIOR ELEVATIONS - COLLECTIONS ENTRANCE

SCALE: As indicated

All drawings and written material appearing herein constitute original and unpublished work of Anderson-Brulé Architects and may not be duplicated without the written consent of Anderson-Brulé Architects.

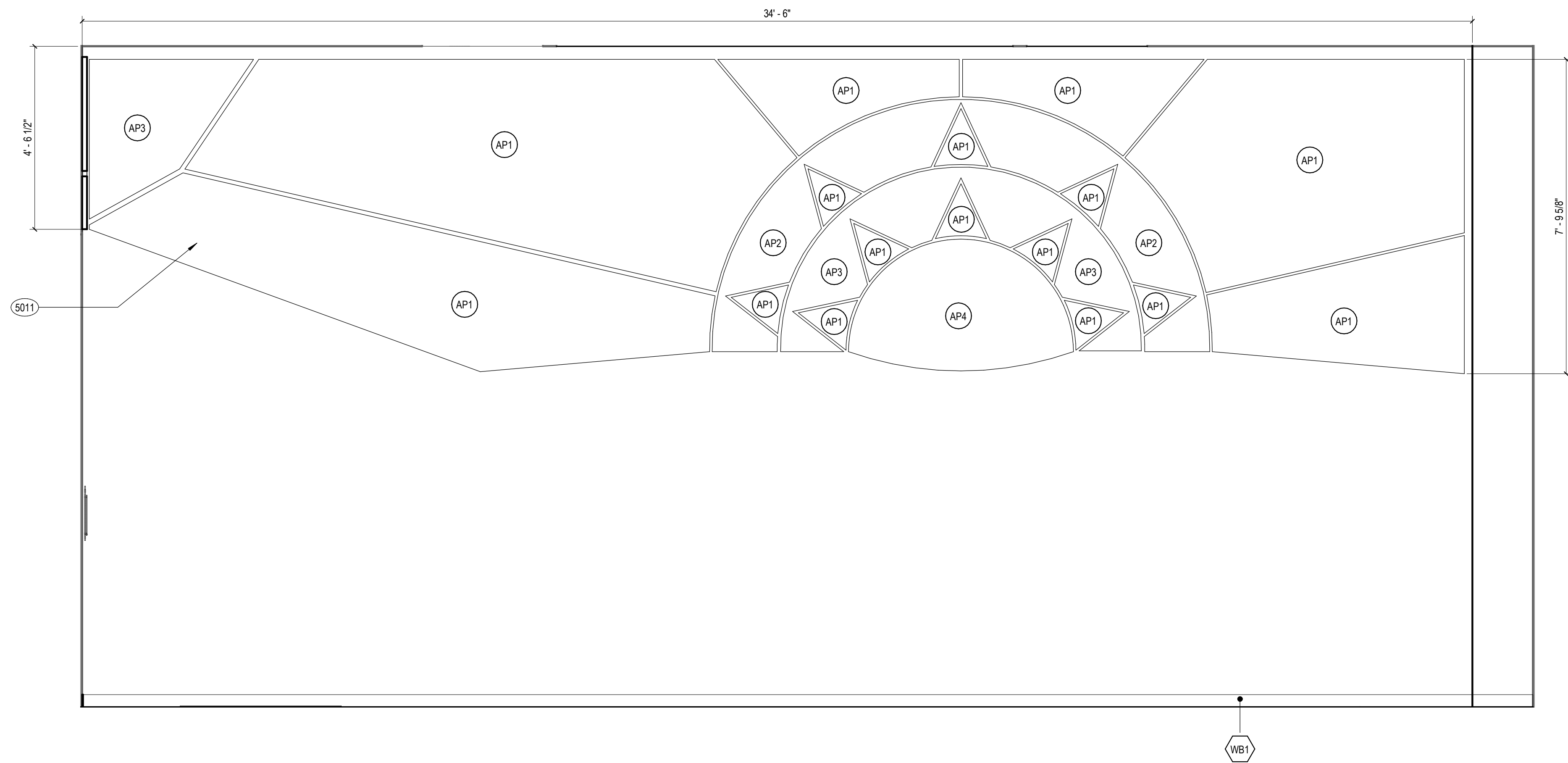

2 STORY ROOM - S
1/2" = 1'-0"

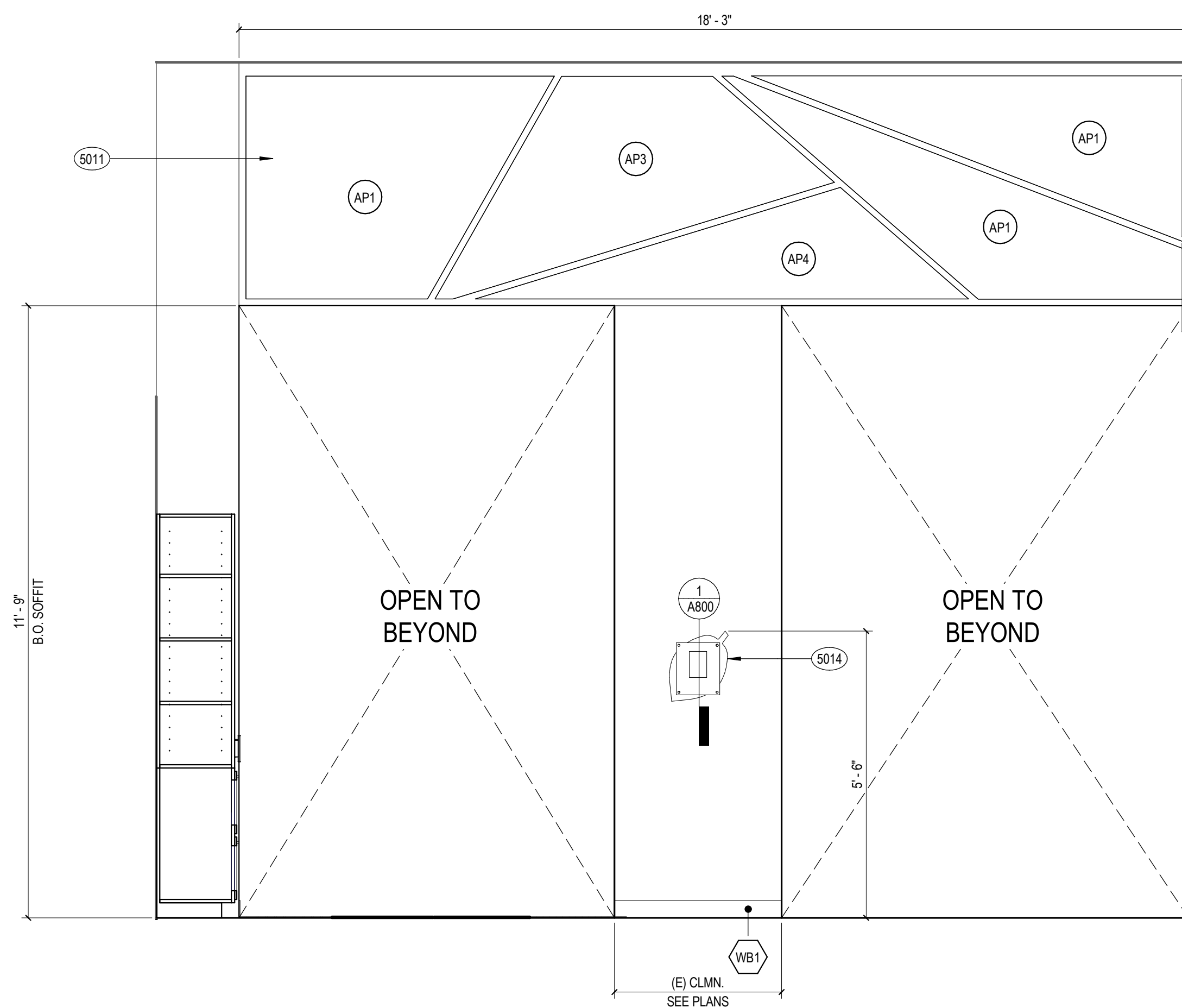

1 STORY ROOM - E
1/2" = 1'-0"

INTERIOR ELEVATION SHEET NOTES

1. WALL BASE IS B1, U.N.O.
2. ALL DRAWERS AND DOORS TO HAVE LOCKS. COORDINATE W/ LIBRARY ON KEYING STRATEGY, TYP.

INTERIOR ELEVATION KEYNOTES

- 5011 DIRECT GLUE ACOUSTICAL PANELS. SEE MANUFACTURER'S SHOP DRAWINGS FOR LAYOUT, DIMENSIONS AND MOUNTING DETAILS. CONTACT SARA GILLETTE AT MODE SF 831.406.7766. REFERENCE QUOTES #182977, #182977, AND #185089
- 5014 COORDINATE WITH LIBRARY ON DONOR SIGNAGE TO BE MOUNTED ON COLUMN AT THIS LOCATION. CENTER ON COLUMN.

INTERIOR ELEVATION LEGEND

- ACCENT PAINT FINISH
- FABRIC WRAPPED PANEL
- PLASTIC LAMINATE
- WALL BASE



ANDERSON BRULÉ
ARCHITECTS

325 South First Street, 4th Floor
San Jose, California 95113
408.298.1885 | www.aba-arch.com

CONSULTANTS LOGO:

STAMP:

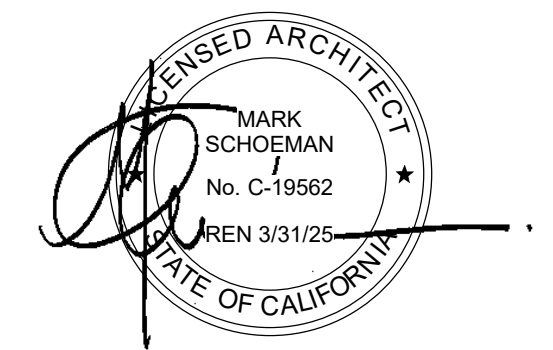

NO. DATE REVISIONS

NO.	DATE	REVISIONS

PROJECT TITLE:

**Berkeley Public
Library Children's
Story Room**
2090 Kittredge St, Berkeley,
CA 94704

PROJECT NO. 2203010

DATE: Issue Date

SHEET TITLE:

ELEVATIONS

SCALE: As indicated

All drawings and written material appearing herein constitute original and unpublished work of Anderson-Brulé Architects and may not be duplicated without the written consent of Anderson-Brulé Architects.

A503



ANDERSON BRULÉ ARCHITECTS

325 South First Street, 4th Floor
San Jose, California 95113
408.298.1885 | www.aba-arch.com

CONSULTANTS LOGO:

INTERIOR ELEVATION SHEET NOTES

1. WALL BASE IS B1, U.N.O.
2. ALL DRAWERS AND DOORS TO HAVE LOCKS. COORDINATE W/ LIBRARY ON KEYING STRATEGY, TYP.

INTERIOR ELEVATION KEYNOTES

- 5005 EXISTING SPEAKER TO REMAIN, V.I.F.
- 5006 EXISTING VENT TO REMAIN
- 5007 EXISTING WIRELESS ACCESS POINT (W.A.P.) TO REMAIN
- 5009 COORDINATE W/ LIBRARY IF EXISTING TAPESTRY IS TO BE REHUNG
- 5010 (E) DECOMMISSIONED FIRE PLACE, TO BE CONVERTED INTO SEATING ALCOVE. SEE DETAIL 12/A800, OPTION 1 TO PAINT BRICK INTERIOR. ALTERNATE OPTION TO REFACE BRICK INTERIOR WITH GYBOARD.

INTERIOR ELEVATION LEGEND

- PT ACCENT PAINT FINISH
- AP FABRIC WRAPPED PANEL
- PL PLASTIC LAMINATE
- WB WALL BASE

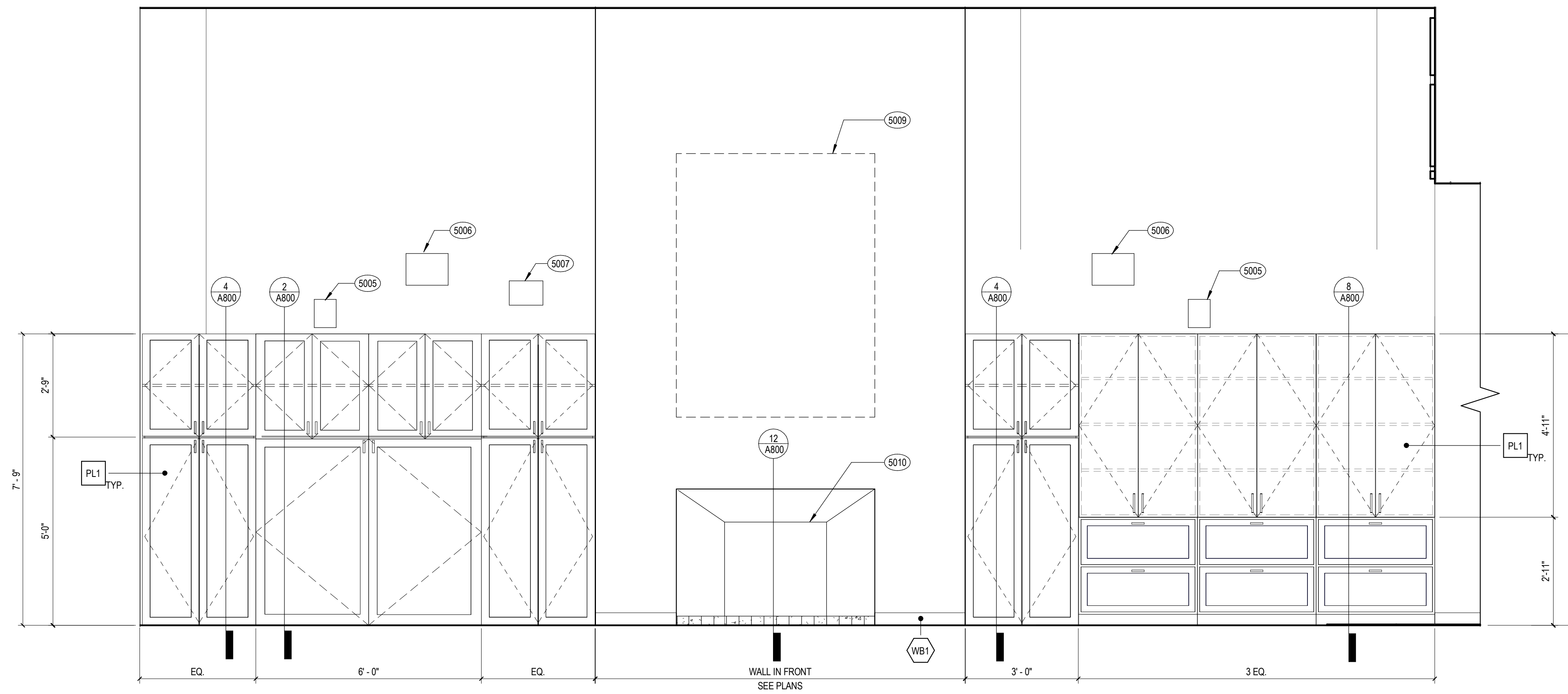

1 STORY ROOM - N
1/2" = 1'-0"

STAMP:

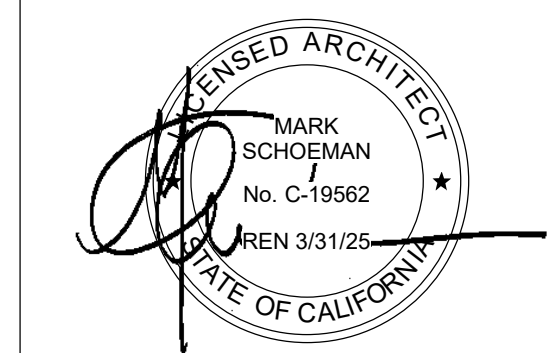

NO. DATE REVISIONS

NO.	DATE	REVISIONS

PROJECT TITLE:

Berkeley Public Library Children's Story Room
2090 Kittredge St, Berkeley, CA 94704

PROJECT NO. 2203010

DATE: Issue Date

SHEET TITLE:

CASEWORK ELEVATIONS

SCALE: As indicated

All drawings and written material appearing herein constitute original and unpublished work of Anderson-Brulé Architects and may not be duplicated without the written consent of Anderson-Brulé Architects.

A504

