



Consent Calendar
April 25, 2023

To: Honorable Mayor and Members of the City Council

From: Councilmember Terry Taplin

Subject: Budget Referral: Berkeley Waterfront Bike Park

RECOMMENDATION

Refer to the Fiscal Year 2024 budget process \$800,000 to design and implement the construction of a Berkeley Waterfront Bike Park

FINANCIAL IMPLICATIONS

\$800,000 in General Fund impact.

BACKGROUND

Since April of 2022, city staff have been collecting community input to inform the conceptual design for a bike park near the entrance of the Berkeley Marina between University Avenue and the San Francisco Bay Trail (north/south) and between Frontage Road and Marina Boulevard (west/east). In addition to various comments shared via email and phone, the community input process has included a focus group, a questionnaire, and three community workshops garnering feedback from residents and community members, including youth and young adults, mountain bikers, BMX bikers, adaptive cyclists, and more.

City staff has estimated the total design and construction cost to be \$1.6 million. The \$800,000 in allocated funds will enable city staff to leverage additional funding that requires the city to match 50% of the total project cost.

CONTACT

Councilmember Terry Taplin, District 2, (510) 981-7120, TTaplin@cityofberkeley.info

ATTACHMENTS

- 1 - First Community Workshop Notes
- 2 - Public Email Comments
- 3 - Questionnaire Results
- ~~4 - Second Community Workshop Concept Plans~~
- 45 - Second Community Workshop Presentation
- 5 - Third Community Workshop Concept Plans

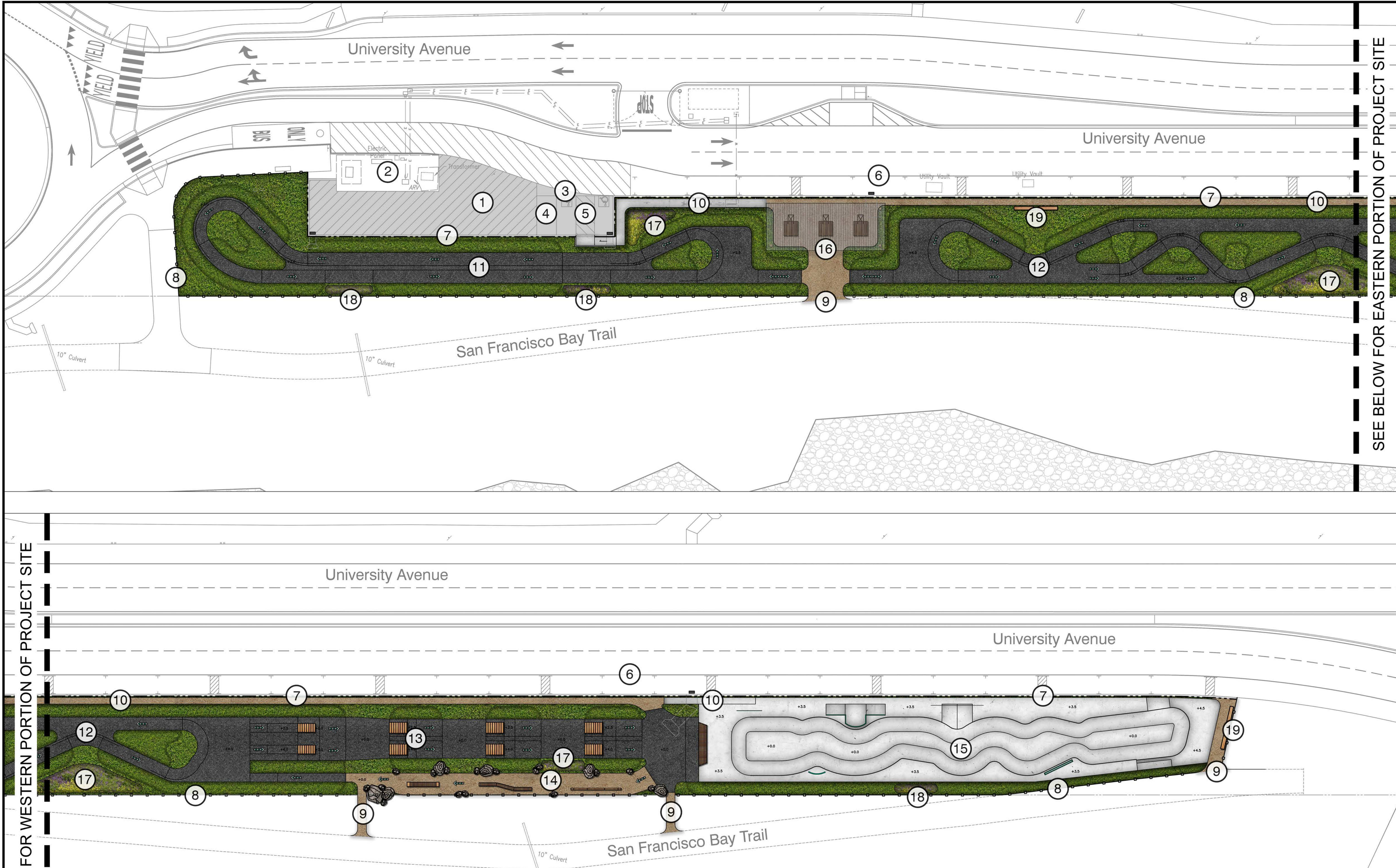

SEE ABOVE FOR WESTERN PORTION OF PROJECT SITE

SEE BELOW FOR EASTERN PORTION OF PROJECT SITE

- | | | | |
|---------------------------------|--|--|--|
| 1 City Vehicles Only, Bollards | 6 Parallel Parking Stalls | 11 Beginner Asphalt Pumptrack | 16 Staging Area: Shade Structure, Bike Repair Station, Drinking Fountain, etc. |
| 2 Sewer Lift Station | 7 Vehicular Barrier with Entry Gate Every Three Stalls | 12 Intermediate / Advanced Asphalt Pumptrack | 17 Bio-Retention Area |
| 3 Parking Area, May Be Expanded | 8 Split Rail Fence | 13 Asphalt Jump Line | 18 Stormwater Dissipation Area |
| 4 Drop Off / Pick Up Stall | 9 Entry Point | 14 Return / Skills / Trials Trail | 19 Bench Seats |
| 5 ADA Parking Stalls | 10 ADA / Kids Connect Trail | 15 Concrete Flow Park | |

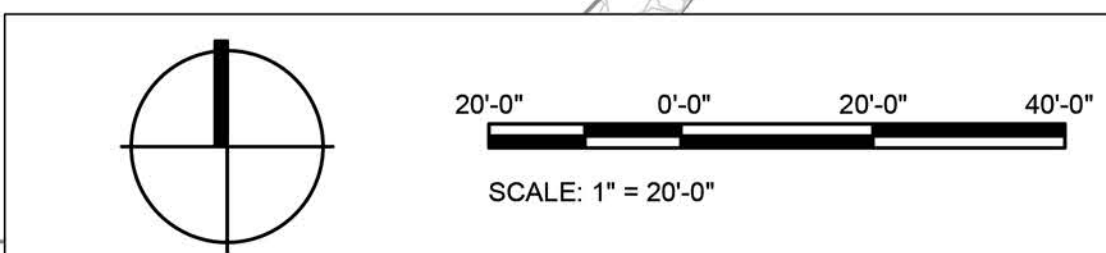

No.:	001	ISSUE / REVISION	DATE	DRAWN BY	REVIEWED BY
		FINAL CONCEPT DESIGN	4/4/2023	KM	ZW

PROJECT:
BERKELEY BIKEPARK
BERKELEY, CA

SHEET TITLE:
FINAL CONCEPT DESIGN

SHEET NUMBER

BP-1.0