

**Building and Safety
Permit Service Center**

Smoke alarms are required in new dwelling units and in existing dwelling units where alterations, repairs or additions requiring a permit occur or where one or more sleeping rooms are created.

Carbon monoxide alarms are required in new or existing dwelling units that contain fuel-fired appliances, fireplaces or have an attached garage with an opening into the dwelling.

Smoke and carbon monoxide alarm shall be installed in accordance with California Building Code Sections 907.2.11 and 915 or California Residential Code Sections R314 and R315, respectively.

Building and Safety
1947 Center St. 3rd floor
Berkeley, CA 94704
510-981-7440 TTY 6903
[buildingandsafety@
cityofberkeley.info](mailto:buildingandsafety@cityofberkeley.info)

SMOKE AND CARBON MONOXIDE ALARM AFFIDAVIT

Project Information

Property Address:

Permit Number:

Smoke alarms shall be installed in the following locations:

- In each sleeping room.
- Outside each separate sleeping area in the immediate vicinity of the bedrooms.
- On each additional story of the dwelling, including basements and habitable attics.
- Smoke alarms shall be installed not less than 3 feet horizontally from the door or opening of a bathroom that contains a bathtub or shower unless this would prevent placement of a required smoke alarm.

Carbon monoxide alarms shall be installed in the following locations:

- Outside of each separate sleeping area in the immediate vicinity of the bedrooms.
- On every occupiable level of a dwelling unit, including basements.
- Where a fuel-burning appliance is located within a bedroom or its attached bathroom, a carbon monoxide alarm shall be installed within the bedroom.

Where multiple alarms are installed within a dwelling they are required to be interconnected in a manner that activation of one alarm shall activate all of the alarms.

Alarms shall receive their primary power from the building wiring and shall be equipped with a battery backup.

Note:

- Combination smoke and carbon monoxide alarms are permitted.
- Interconnection and power from the building wiring are not required for projects which do not result in the removal of interior wall or ceiling finishes and there is no attic, crawl space or basement available which could provide access for building wiring without the removal of interior finishes.
- Smoke alarms and carbon monoxide alarms are permitted to be solely battery operated where repairs or alterations are limited to the exterior surfaces of dwellings (i.e. roofing, decks, windows, siding, etc.)

As owner of the above reference property, I hereby certify that the smoke and carbon monoxide alarms have been installed in accordance with the manufacturer's instructions and in compliance with the referenced code sections.

Name

Signature

Date

Last Revised 07/05/19

● Smoke Alarm and ■ Carbon Monoxide Alarm Locations

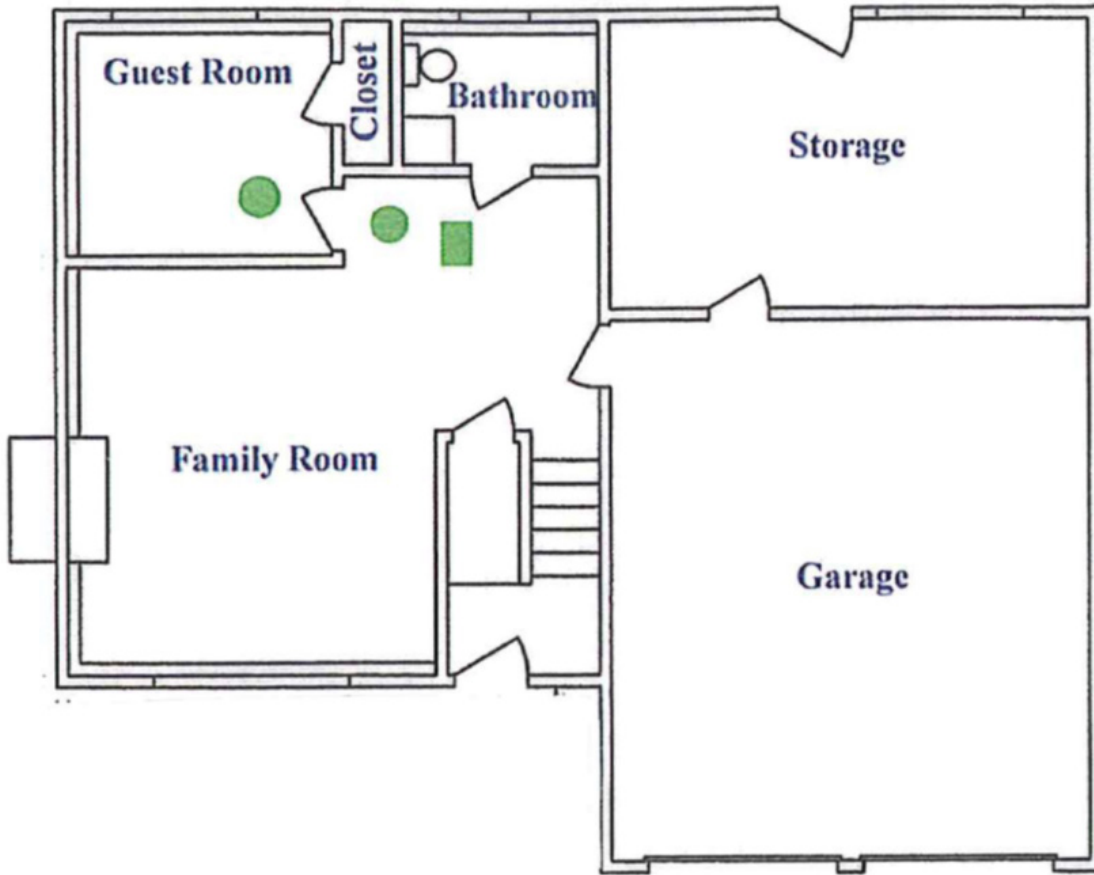

First Floor Plan

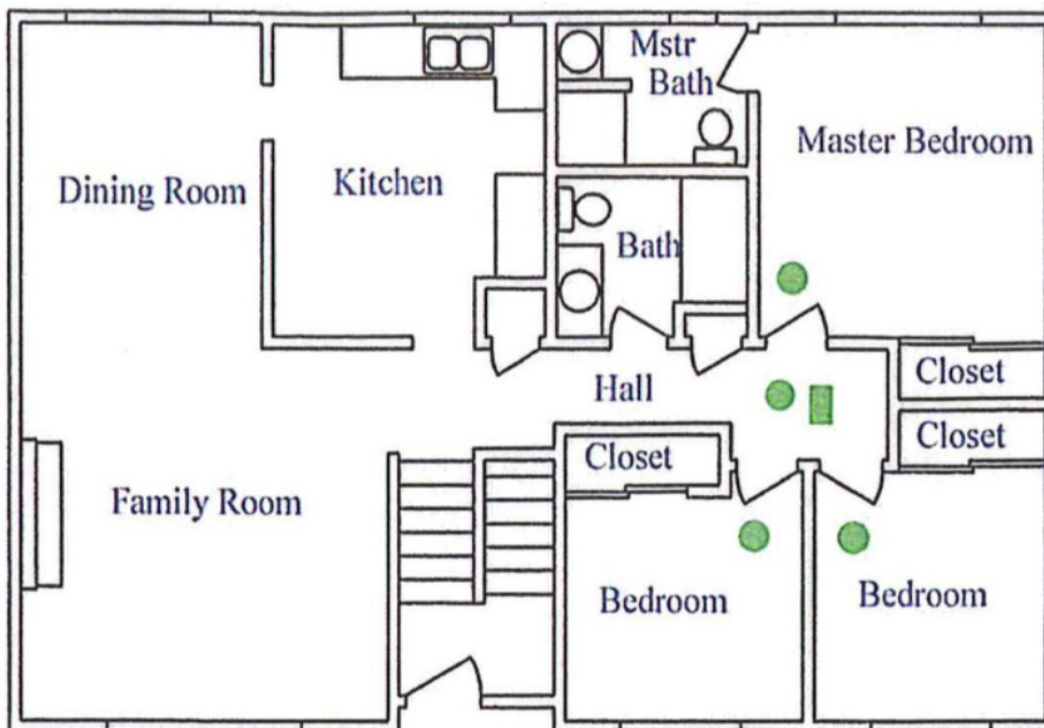

Second Floor Plan