

BART Entrance

North Berkeley Design Concept

Open House Meeting - September 11, 2023



Who's Presenting:



David Baker Architects
Daniel Simons, FAIA,
LEED AP
Principal



Yes Duffy Architects
Yes Duffy, AIA, NOMA,
LEED GA
Principal



Einwiller Kuehl
Sarah Kuehl
ASLA
Principal

BART Entrance

ODS

Objective Design Standards



Previous Progress

...

Engaging Edges
Intuitive Connections
Distinctly Berkeley

...

Breakout Groups

5 Years of Community Input & Meetings



North Berkeley BART housing discussion gets big turnout, civil discussion

Hundreds of people gathered Thursday night to hear what kind of housing could be built at the North Berkeley BART station. Officials vowed to be as transparent as possible.

By Janis Mara
March 16, 2018, 11:00 a.m.



5 Years of Community Input & Meetings (#50)

- March 15th, 2018 - Public meeting about housing development at NBB
- October 13th, 2018 - Public vision meeting about NBB development
- September 30th, 2018 - State Assembly Bill 2923 Passed
- January 15th, 2019 - City Council Work Session for housing development at North Berkeley BART
- May 9th, 2019 - Special Council Meeting City of Berkeley
- December 10th, 2019 - MOU Approved by City of Berkeley
- August 31st, 2020 - First BART Planning Community Workshop
- June 8th, 2020 - First CAG meeting
- June 2020 - CAG Office Hours
- August 3rd, 2020 - CAG meeting
- October 14th, 2020 - CAG meeting
- December 14th, 2020 - CAG Meeting
- April 29, 2021 - CAG meeting
- March 22, 2021 - CAG meeting
- February 8th, 2021 - BART Planning Community Workshop
- June 21, 2021 - CAG meeting
- June 22nd, 2021 - BART Approves JVP and BART rider parking maximums
- June 26th, 2021 - BART Planning Community Workshop
- October 15th, 2021 - Draft EIR public comment
- March 3rd, 2022 - Final EIR
- CAG Office Hours
- CAG Office Hours
- CAG Office Hours
- June 28th, 2022 - R-BMU Zoning Adopted
- June 30th, 2022 - Memorandum of Agreement Signed
- November 16th, 2022 - First Objective Design Standards Meeting
- November 10th, 2022 - Developer Candidate Presentations
- Dec, 2022 - ODS Office Hours
- February 16th, 2023 - Second Objective Design Standards Meeting
- Spring, 2023 - ODS Office Hours
- Spring, 2023 - Site Tour
- May 10, 2023 - Design Open House
- June 18th, 2023 - Juneteenth Festival
- #50: September 11th, 2023 - Third Objective Design Standards Meeting

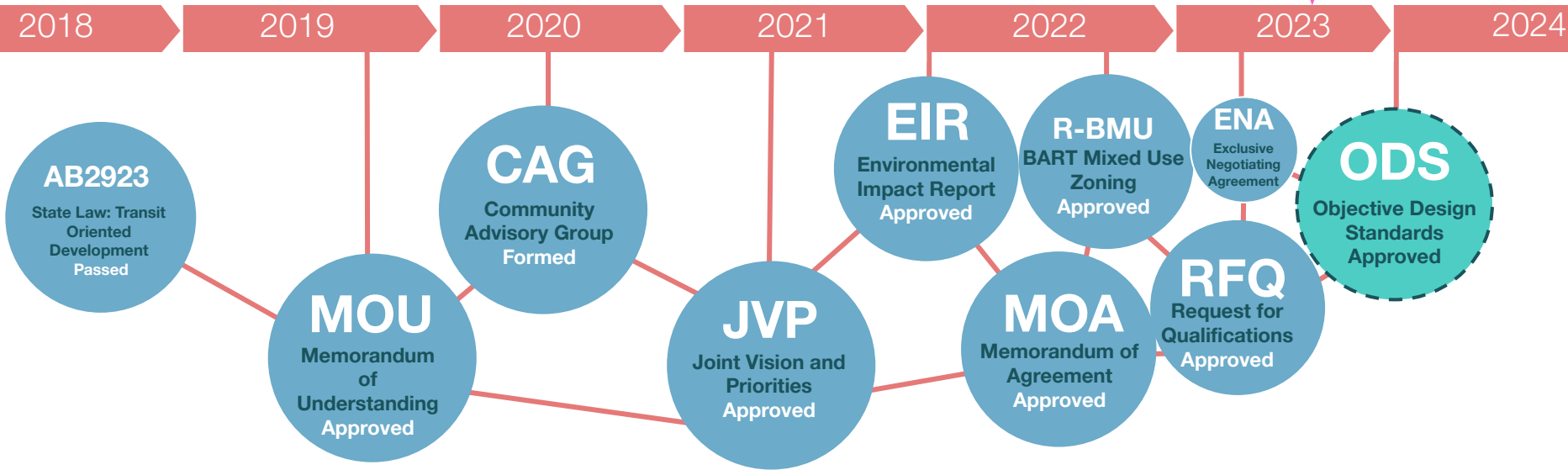

BART Entrance

RFQ MINIMUM:
1,000
bedrooms

Where We Are:
1,100
bedrooms

Joint Vision & Priorities:

500
homes

Where We Are:

750
homes

Joint Vision & Priorities:

1,200
homes

RFQ Goal:
35%
affordable
homes

Where We Are:
50%
affordable
homes

310
residential
parking

4,000 sf
public ground
floor uses

55k sf
publicly accessible
open space

Community Engagement: Conversations



Community Engagement: Gathering Ideas

Instructions

1. Write your name in the box below.
2. Pick three words that you hope will describe the final project. You can choose from the ones we provided or write in your own. Please share in the boxes below.
3. Create a collage or drawing showing how the inside of the building could relate to the outside space. Describe your design in the space below the collage.

artsy
cheerful
affordable

Outside
I think there would be very pretty food like a bar, coffee, skating and volleyball. I also love volleyball playgrounds!

Inside
I think a cafe would be nice, and we would like rocks and chairs.

Write in the things you would like to have in the outdoors. What would contribute to the setting? For example what makes the edges of the space: plants, views, building qualities?

Write in the things you would like to have on the ground floor of the building?



Instructions

1. Write your name in the box below.
2. Circle the bicyclist icon below that best describes you: ok to circle more than one.
3. Use tape to make a map over the drawing on the right. Use one color of tape to show where you ride today and second color to show where you would use to ride at the TOD project.

3 GROUND FLOOR & CIRCULATION
PUBLIC & PRIVATE SPACES

North Berkeley BART Transit-Oriented Development
Chris Hovine & Associates

Community Engagement: Emerging Values

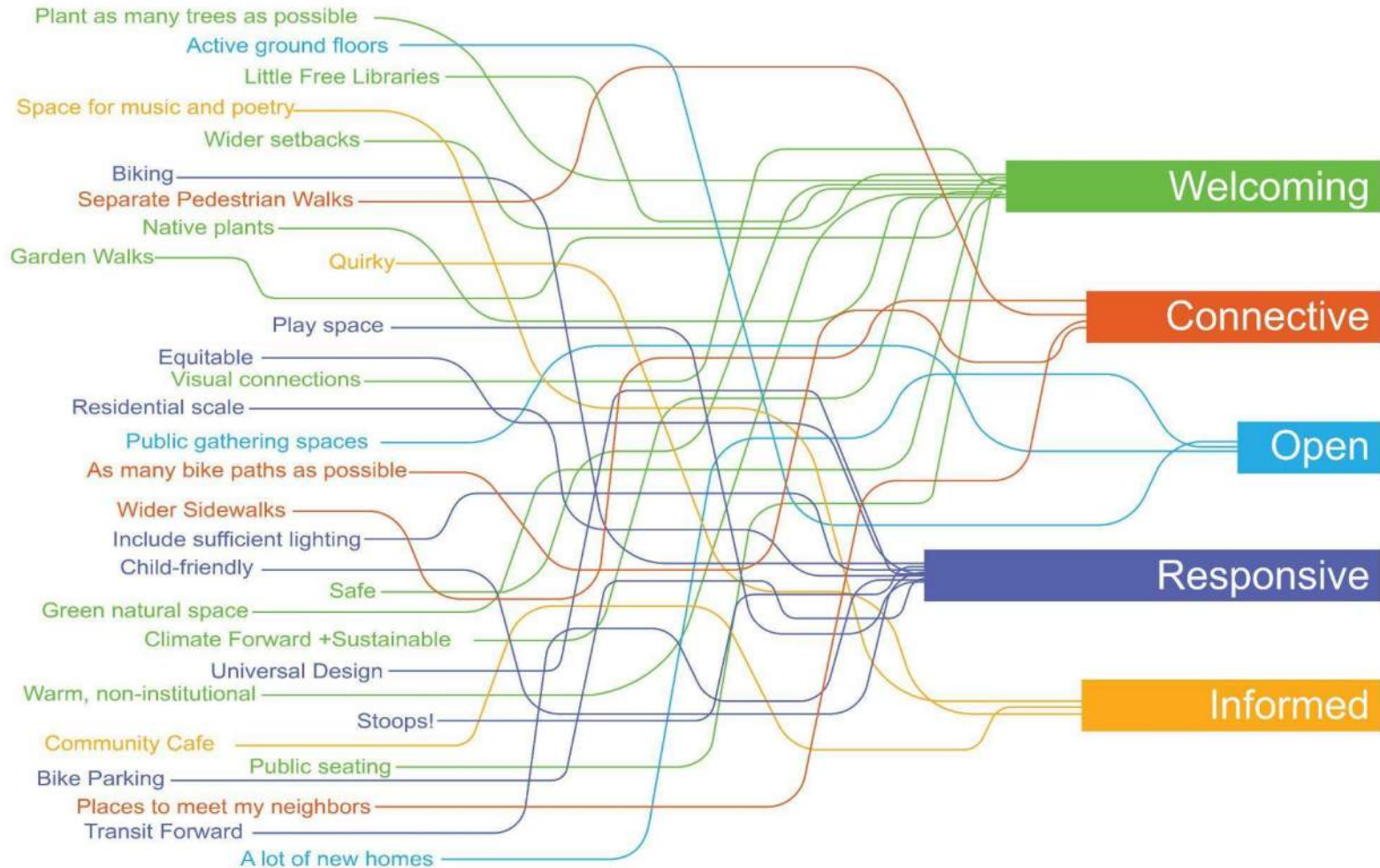

Community Informed Design



Existing Site



Engaging Edges

Neighborhood Walkability

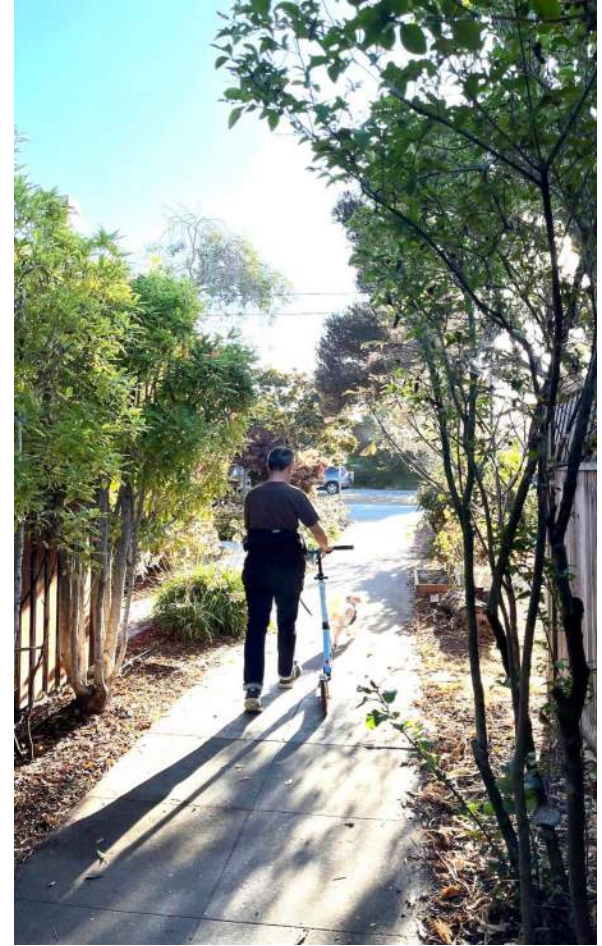

Neighborhood Access from every side

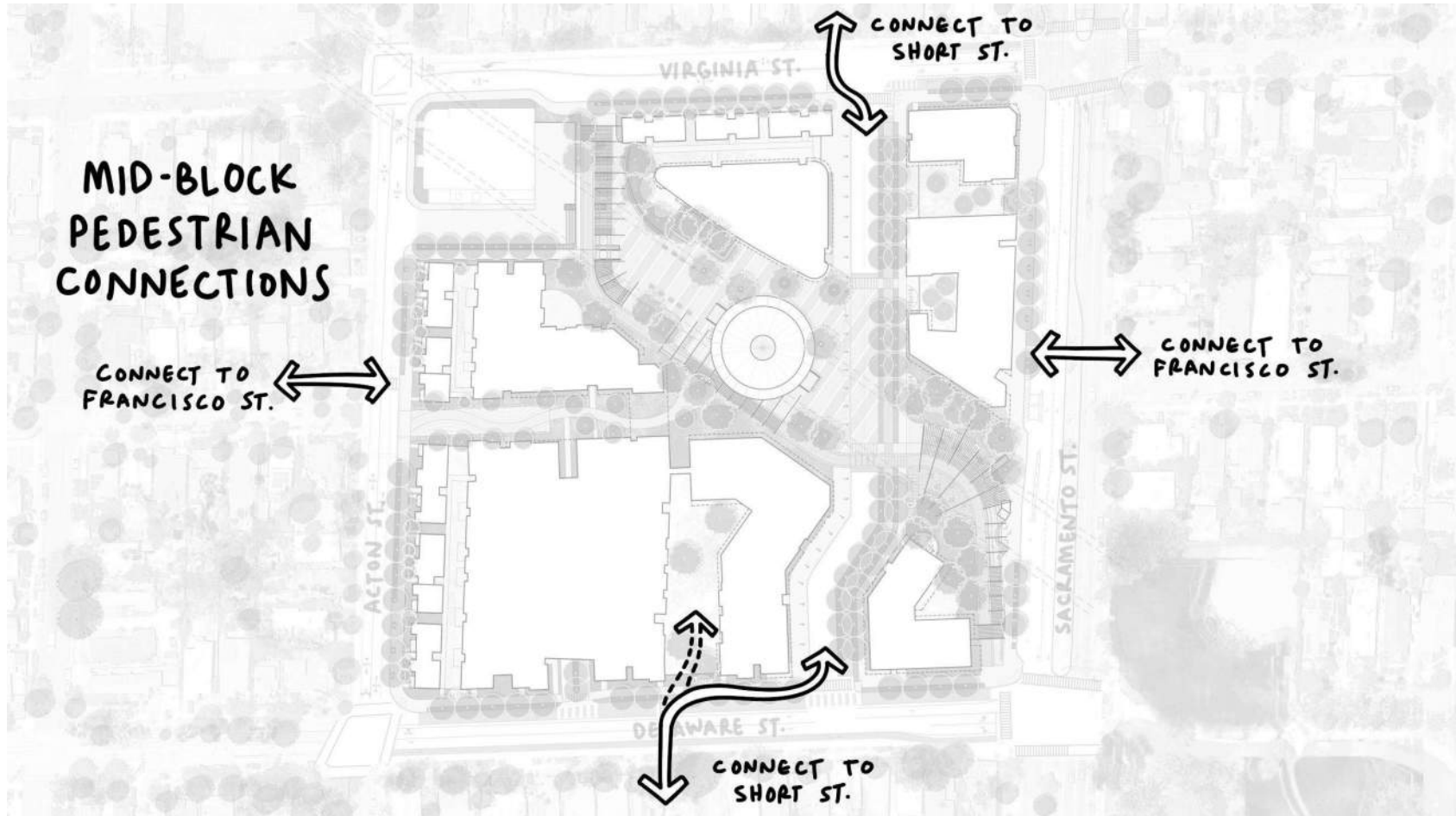

Visual Connections throughout

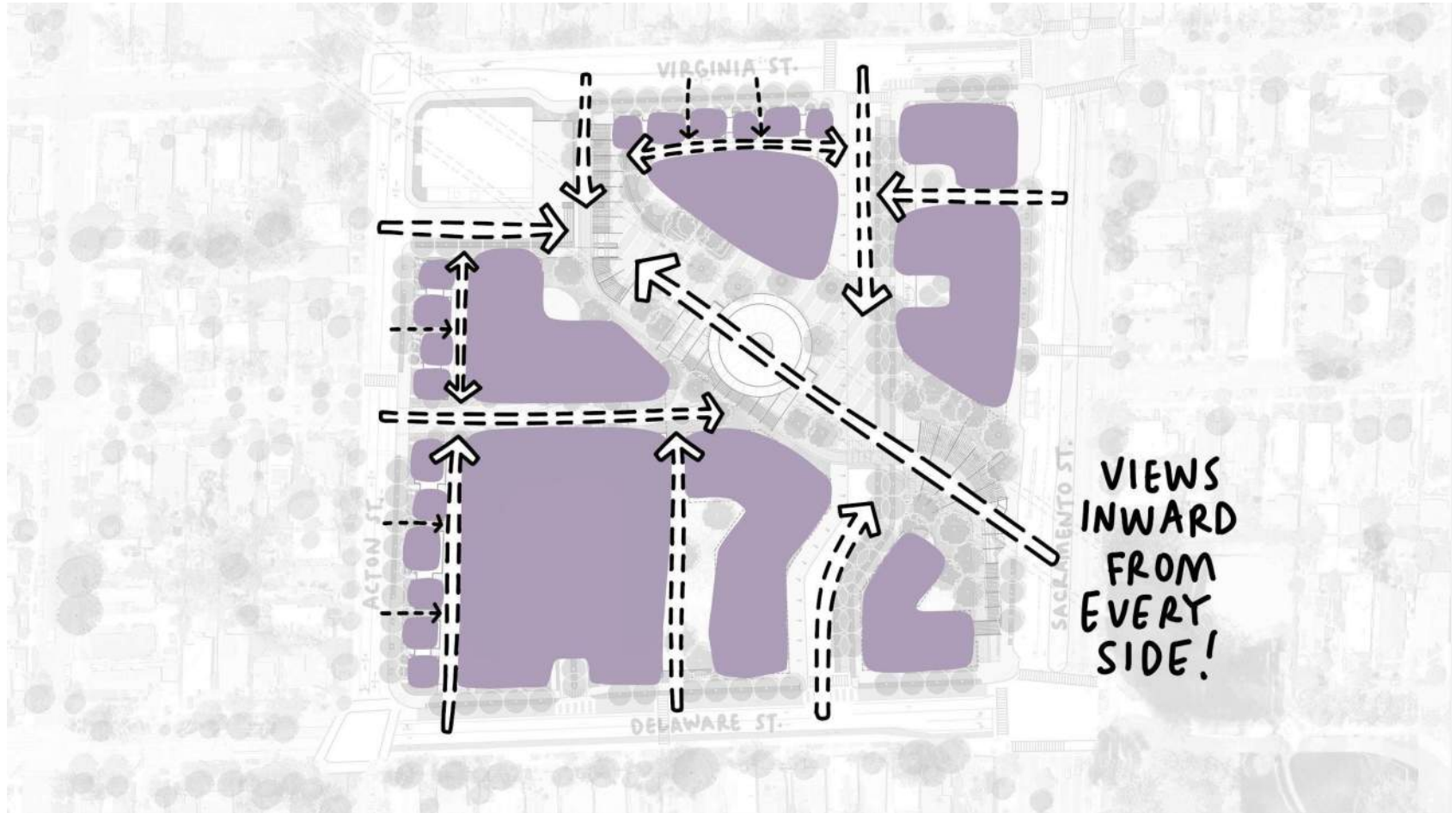

Feedback: Streets & Sidewalks

The garage entry will bring more traffic. Avoid placing it on quiet streets.

Create planting buffers between buildings and streets.

Plant street trees!

Keep the neighborhood's residential feel.

Slow Streets

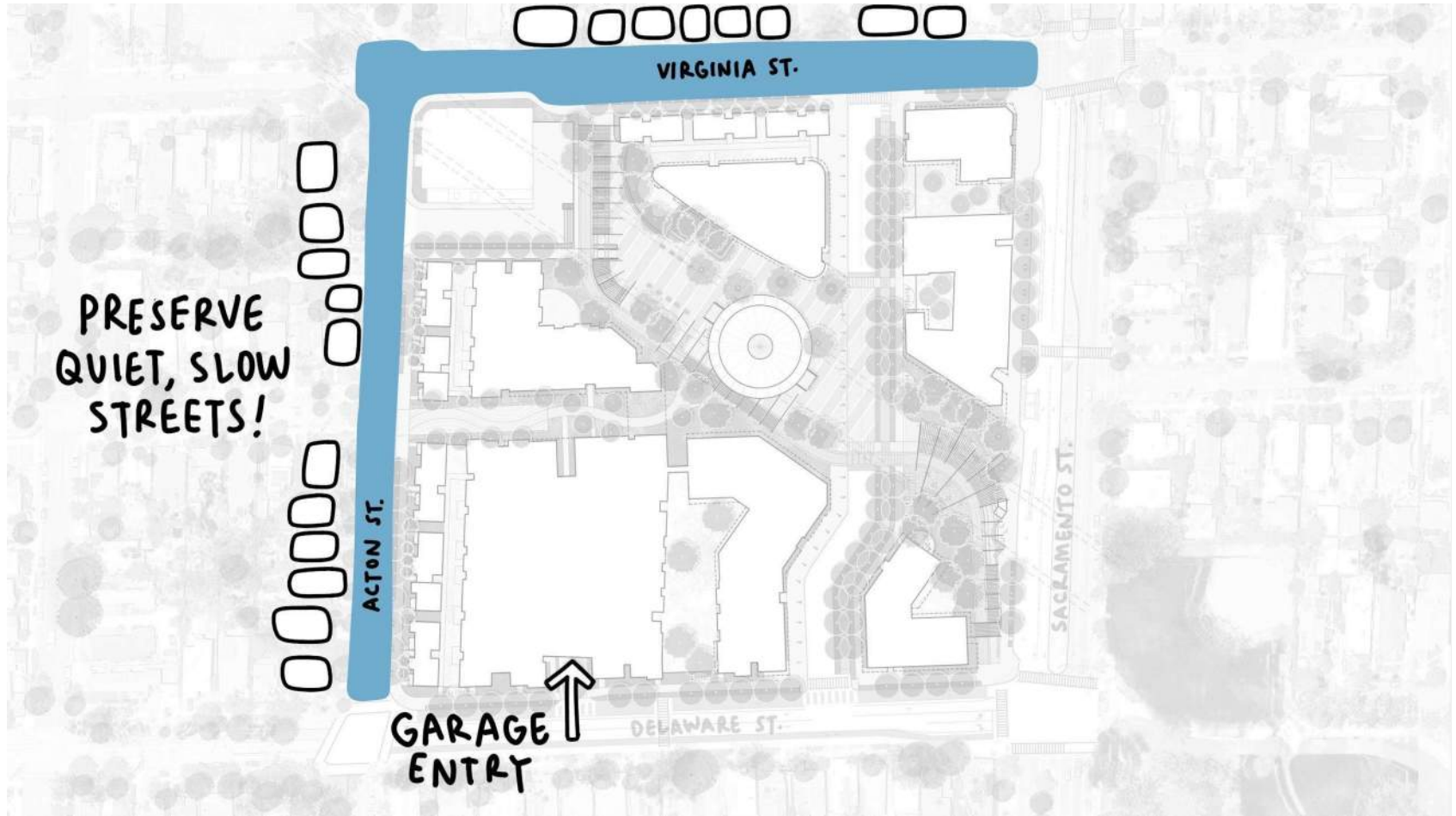

Neighborhood Stoops

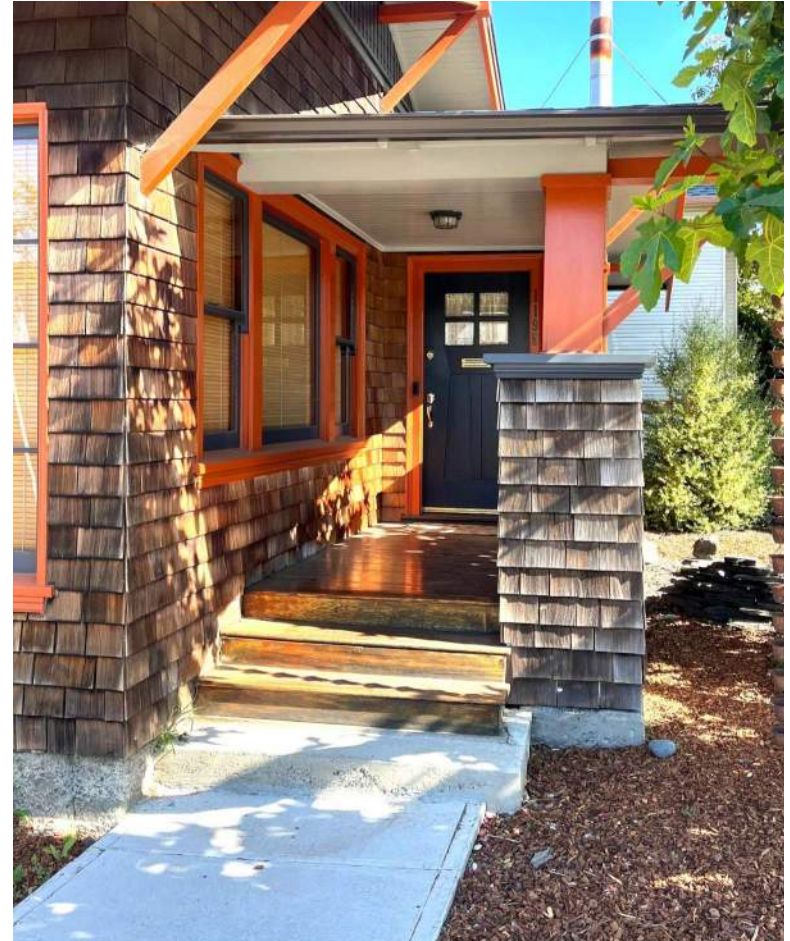

Neighborhood Stoops

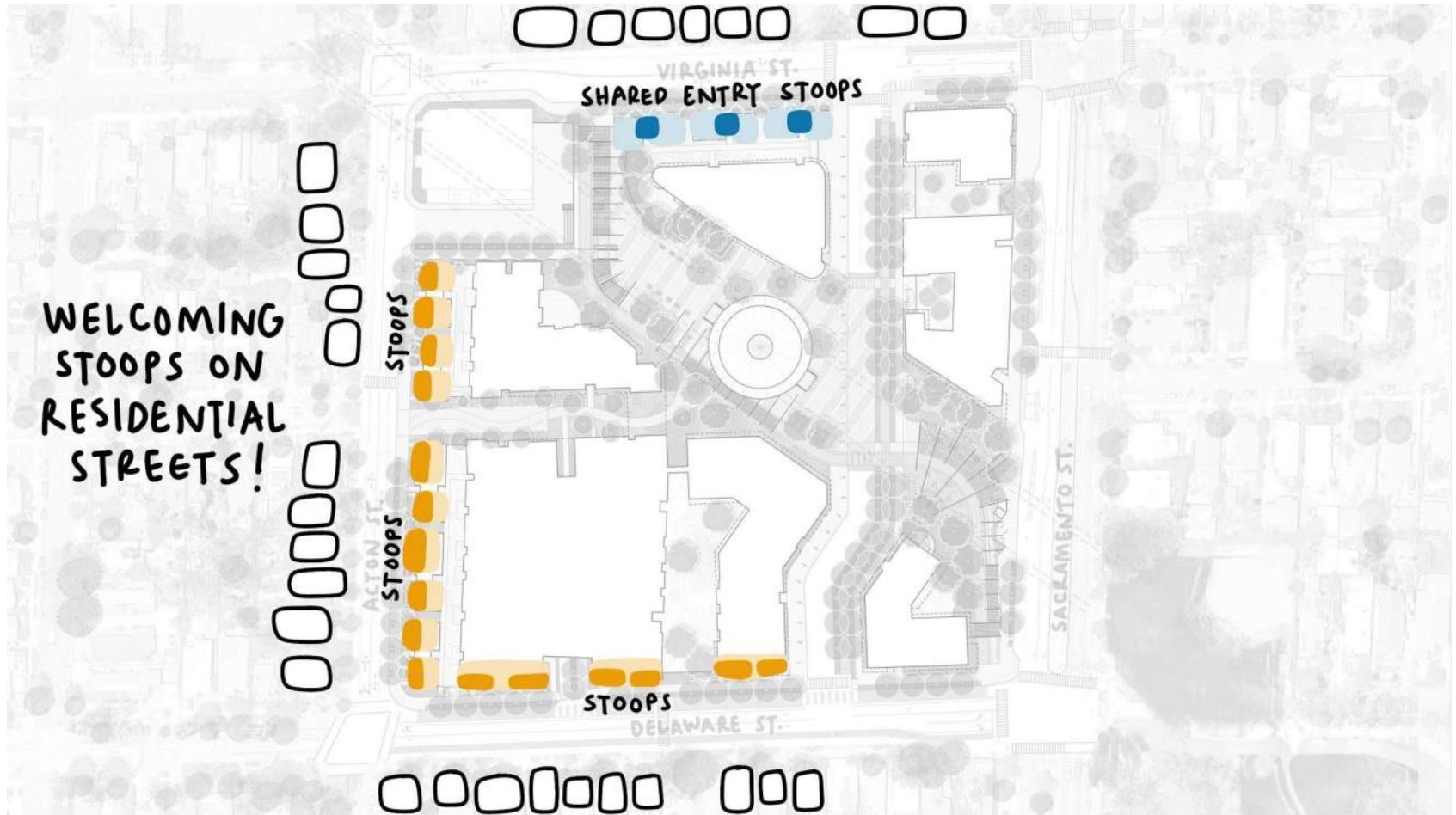

Green Streets and Garden Yards



Green Streets and Garden Yards

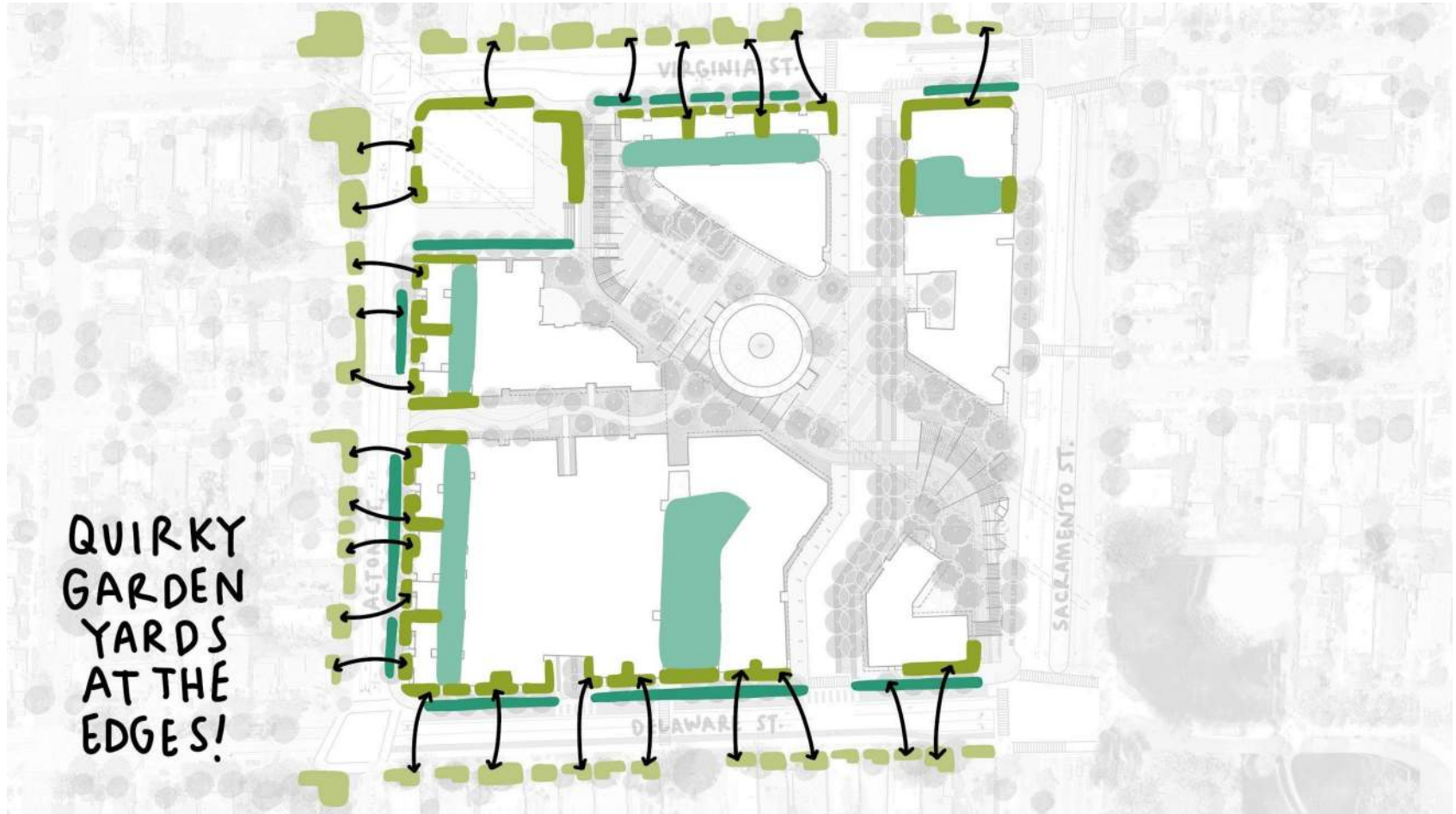

Unique & Contextual at each Street

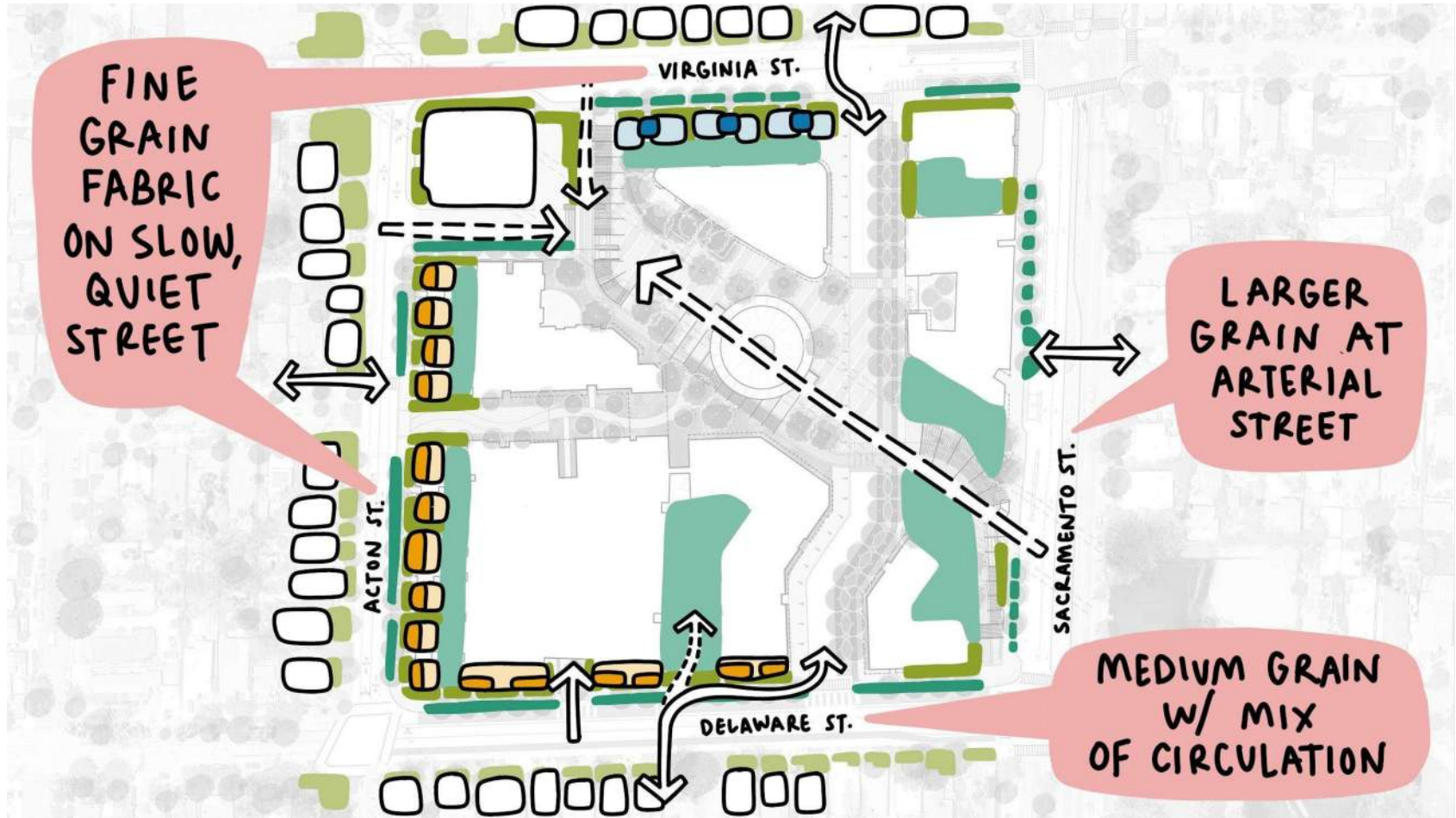

Intuitive Connections

Feedback: Site Access & Openness

**Link Outdoor
and Indoor
Uses.**

Welcoming to all.

**Design for
neighbors, not just
residents and
commuters.**

Trails are Invitations

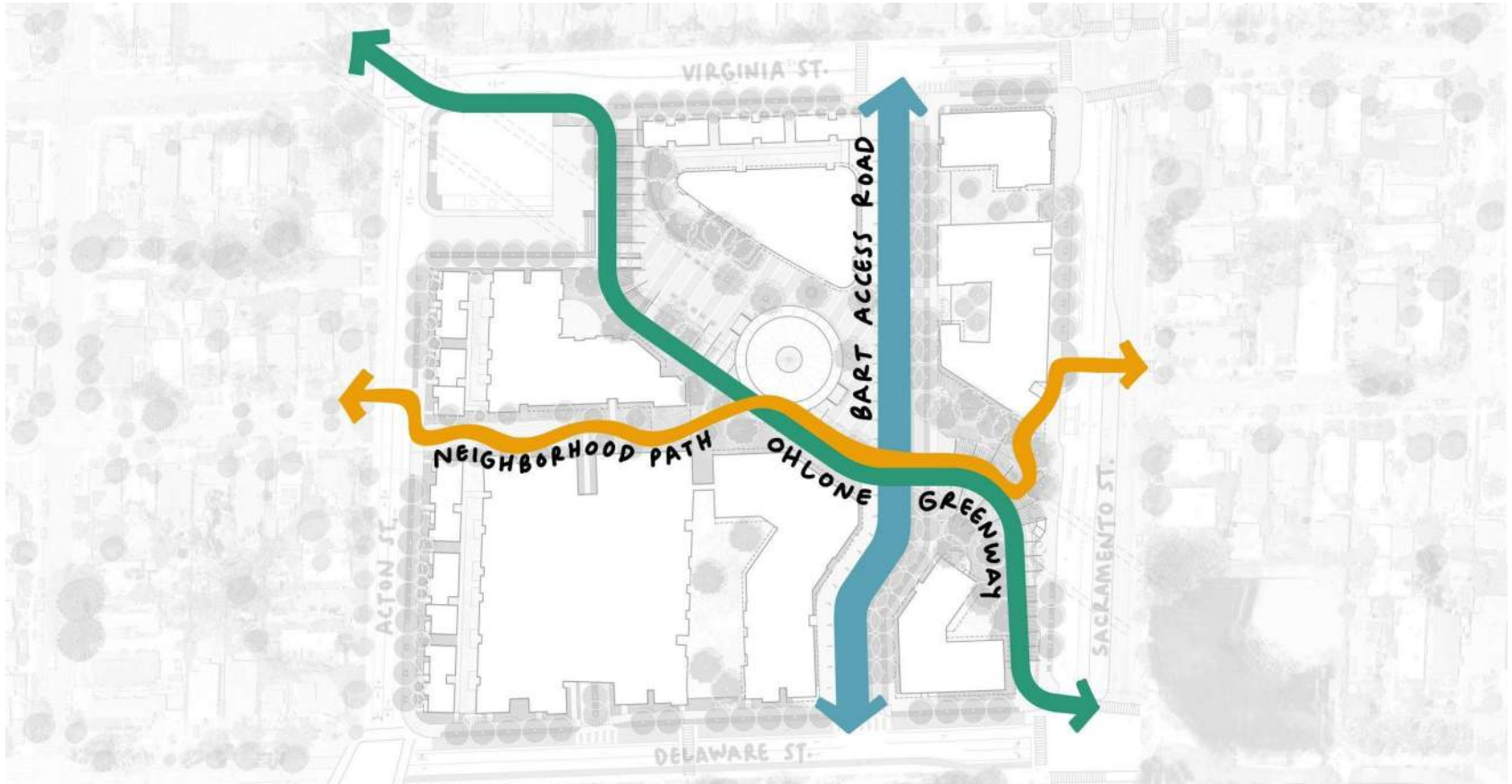

Berkeley has a tradition of walking paths, so each trail is unique, providing variety and quirk.

1956 Street Map

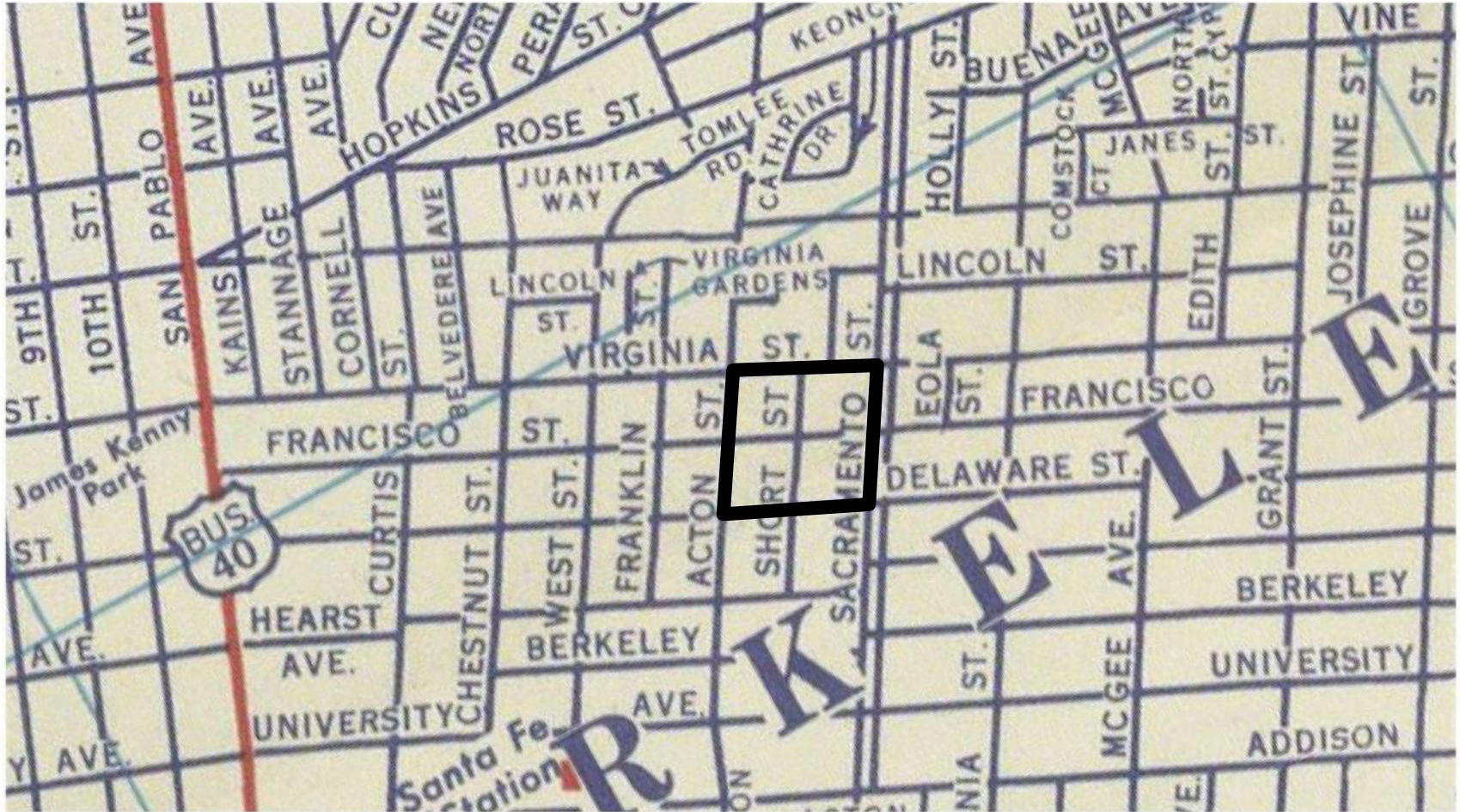

Feedback: Pedestrian Access & Trails

**Walking paths
for all.**

**Lots of
greenery
on paths,
trees!**

**Make quirky gardens
to wander through.**

Neighborhood Path

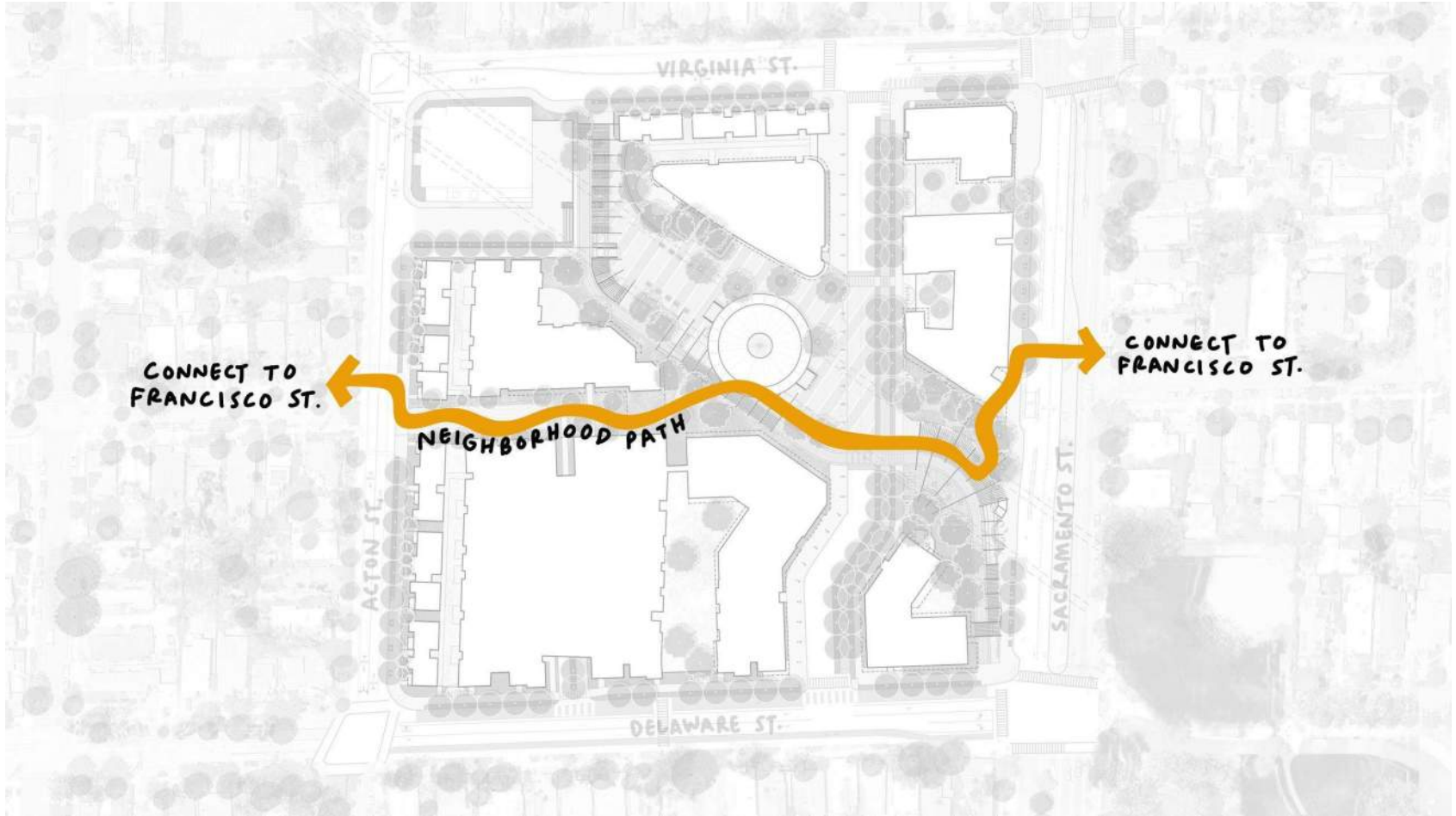

Neighborhood Path at Acton St Rendering



Neighborhood Path at Acton St Rendering

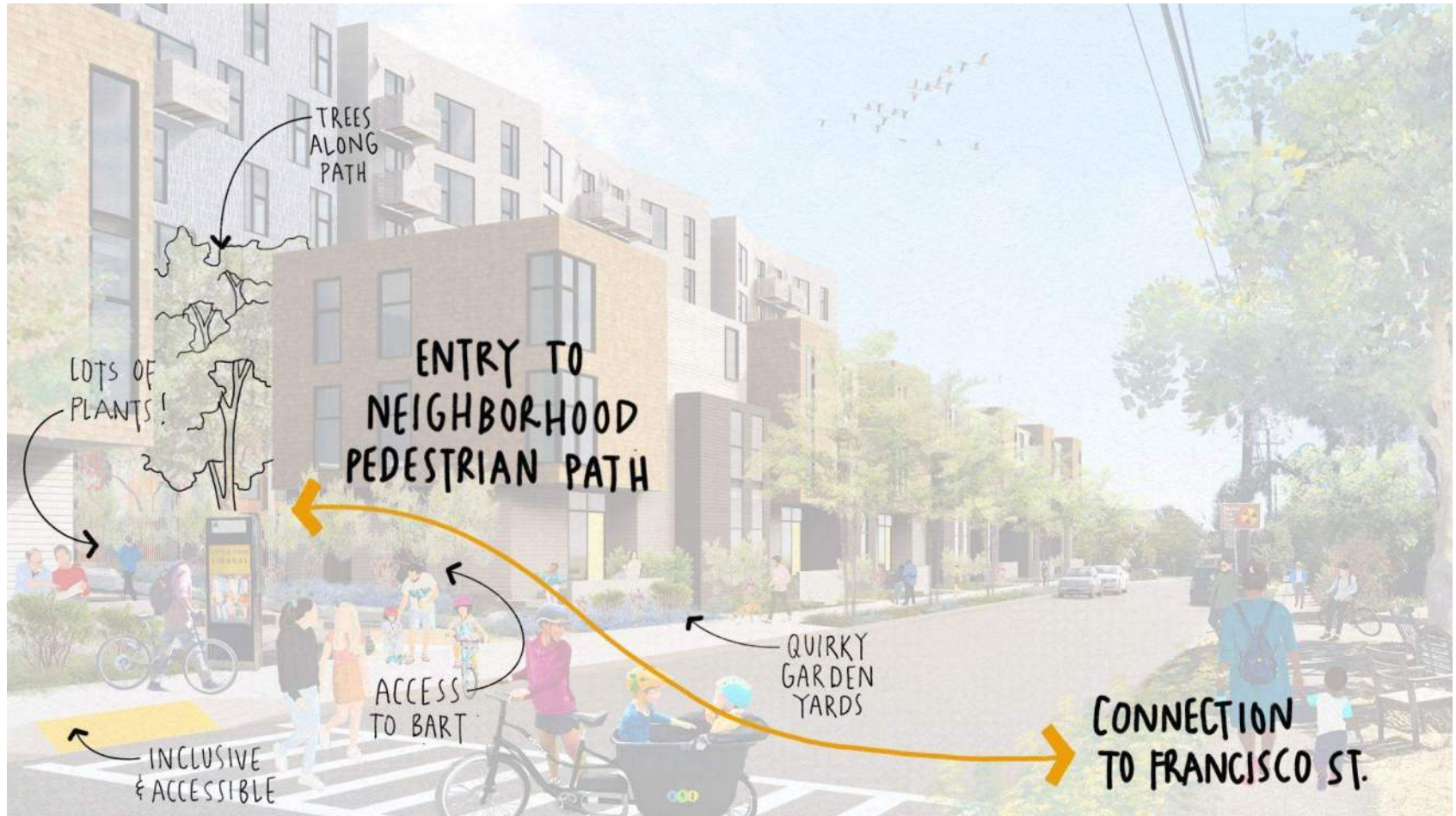

Neighborhood Path

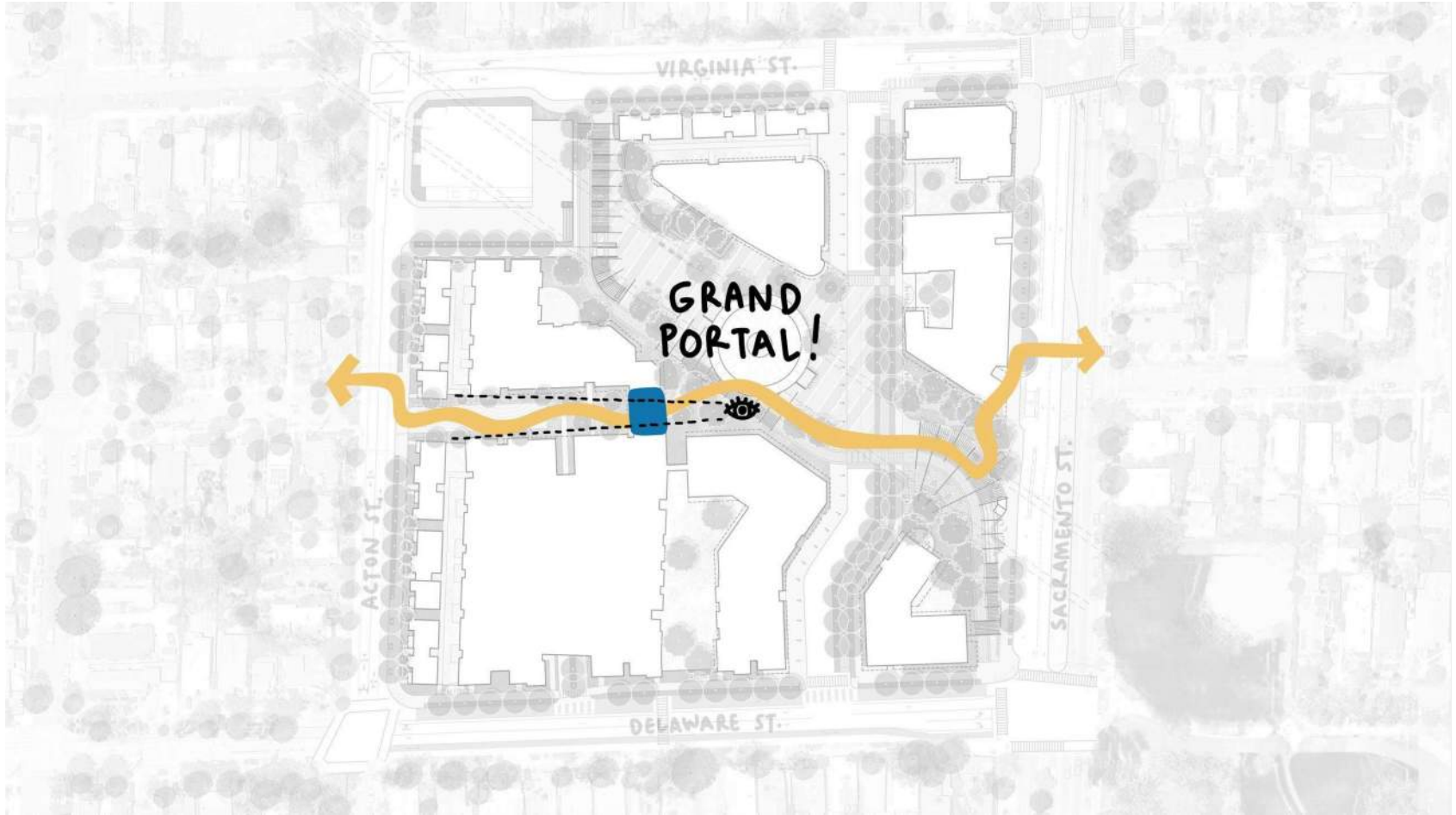

Neighborhood Path at Portal Rendering



Neighborhood Path at Portal Rendering

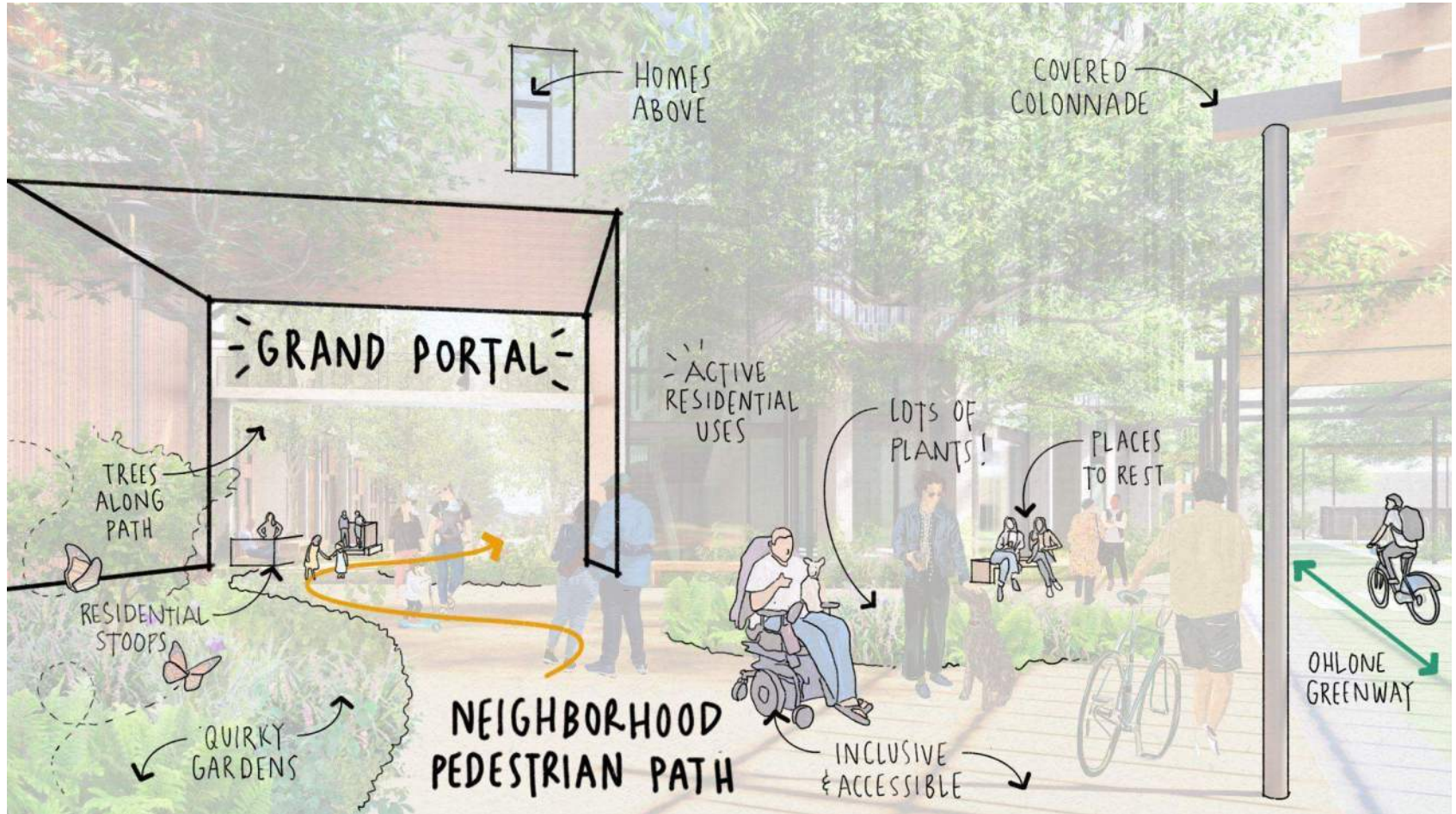

Neighborhood Path at Sacramento

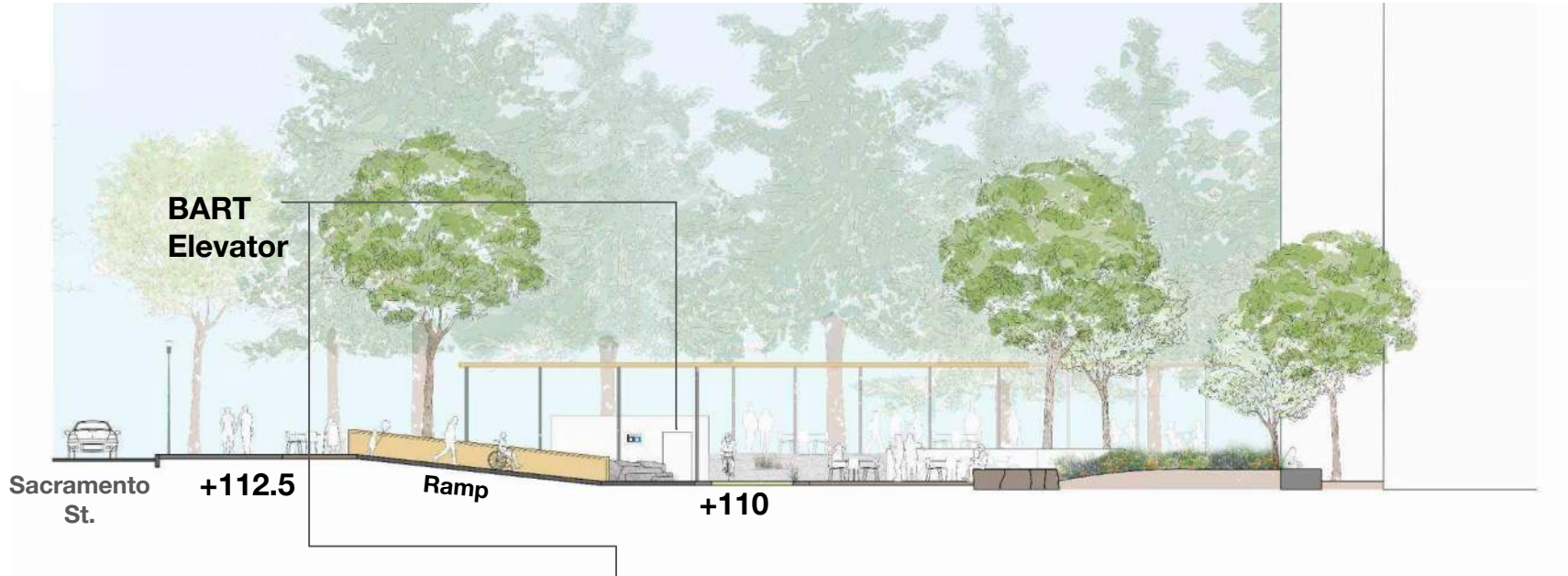

Feedback: Ohlone Greenway

Protected bike lanes
and separated walking paths.

Direct diagonal
Ohlone Greenway
connection.

Lots of
secure bike
parking!

Feedback: Ohlone Greenway

Instructions

1. Write your name in the box below.
2. Circle the bicyclist icon below that best describes you - ok to circle more than one.
3. Use tape to make a map over the drawing on the right. Use one color of tape to show where you ride today and second color to show where you would like to ride at the TOD project.

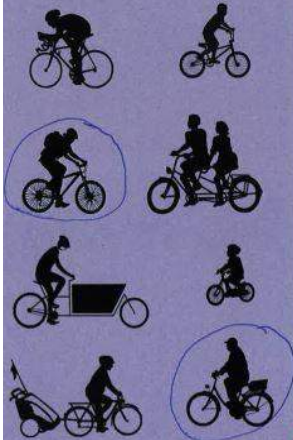



Name _____



KEY

 existing bike infrastructure

 Where I ride today

 /here I would like to ride in the future

not to scale 

Ohlone Greenway

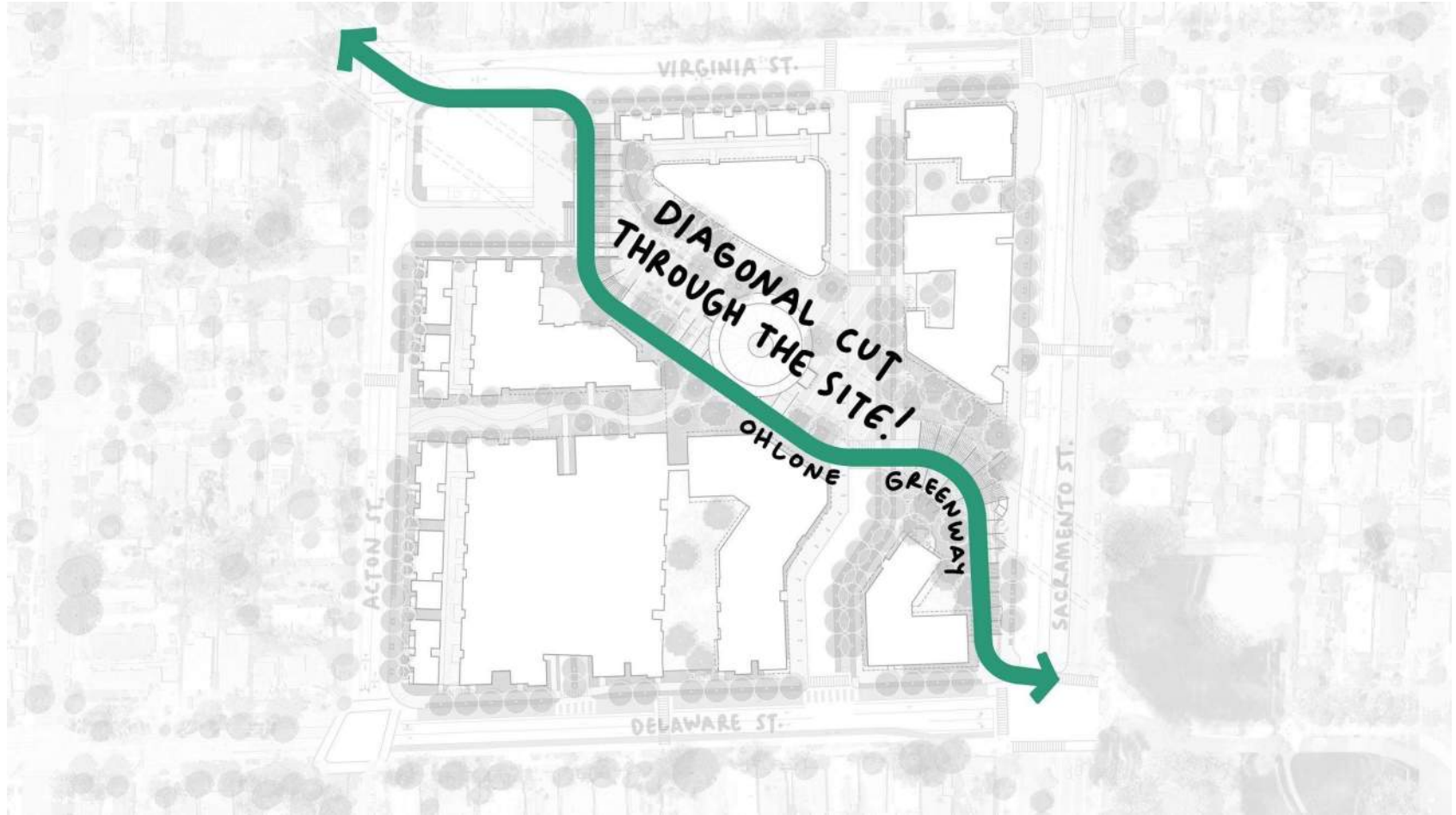

Ohlone Greenway at Sacramento & Delaware

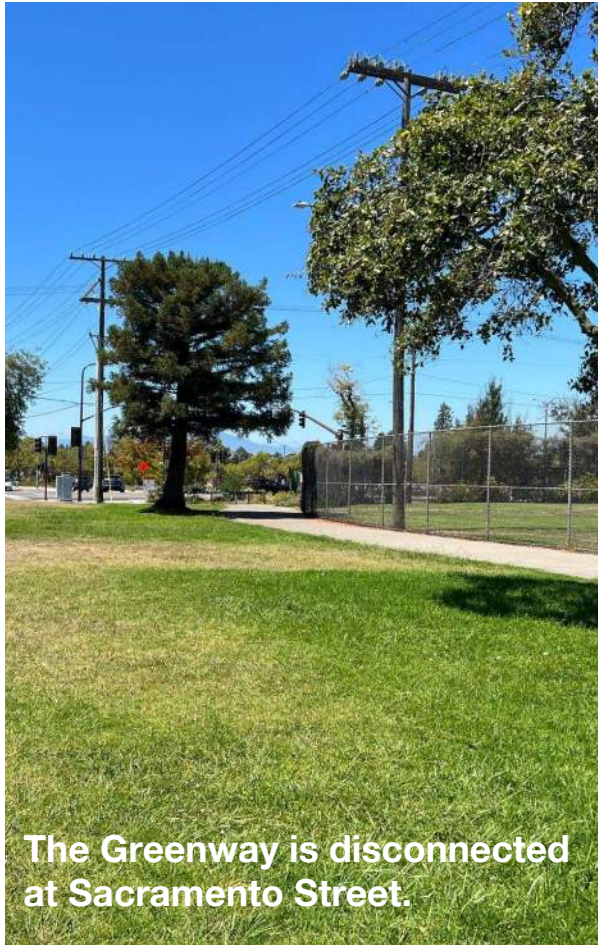

Ohlone Greenway at Sacramento & Delaware

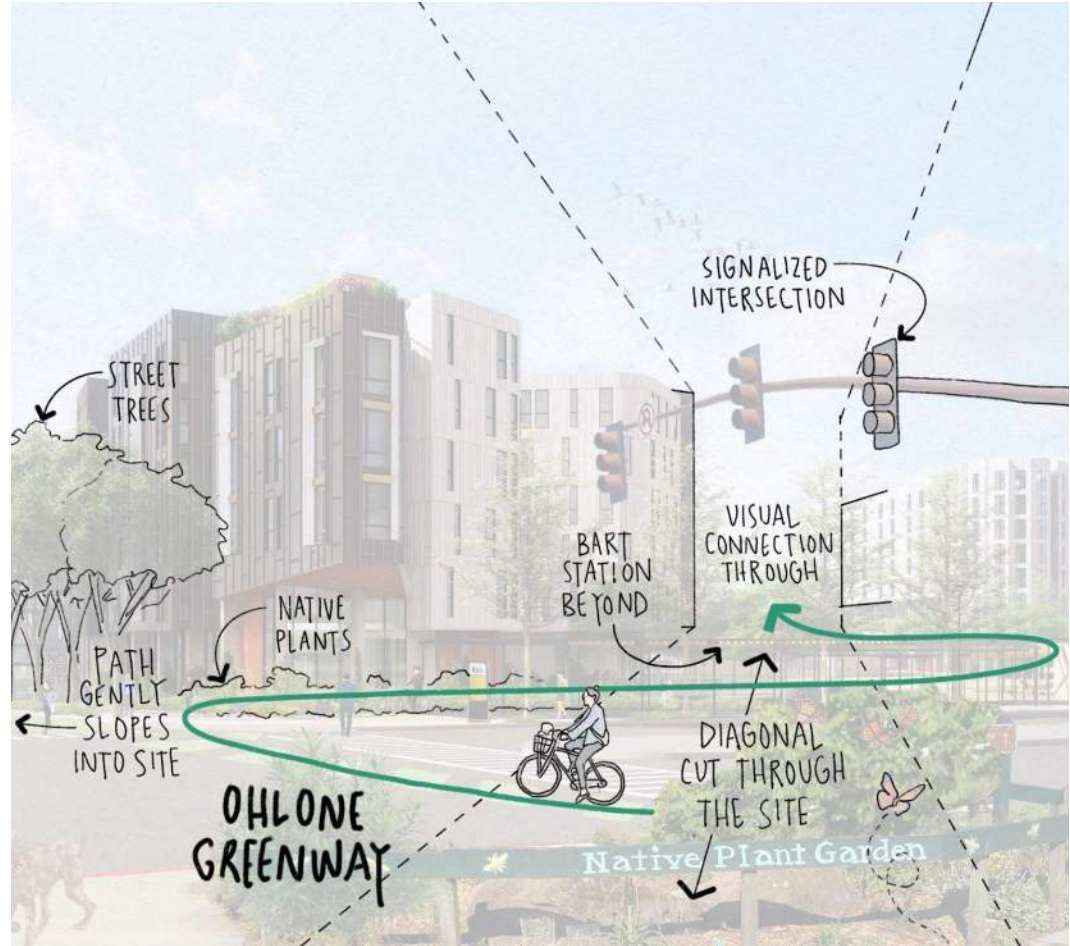
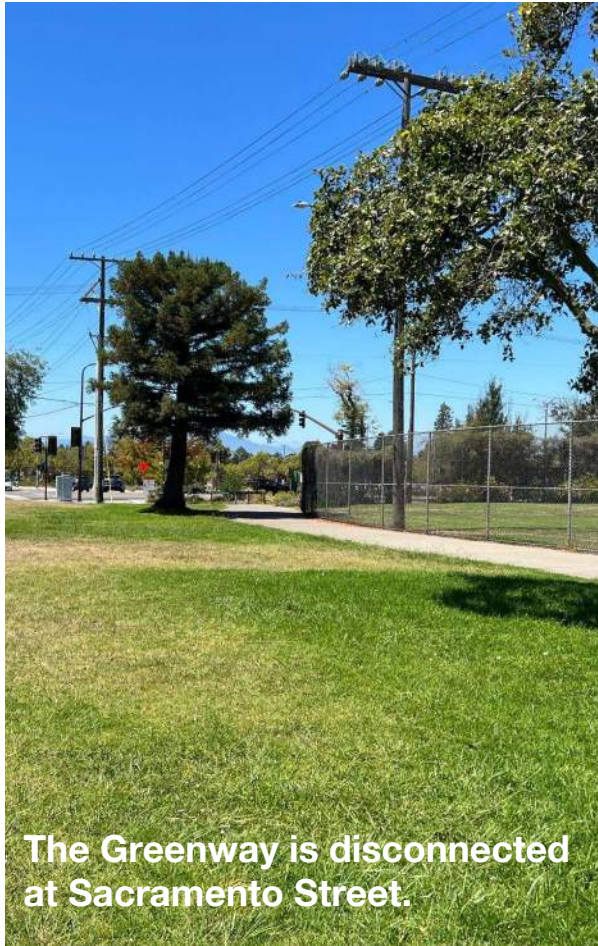

Feedback: Connecting with Neighbors

I am just worried about how I'll meet the people who live there. I talk to my neighbors in the front yard and from my front porch and I don't know where I will meet the new people in those big buildings.

Ohlone Greenway: A Public Colonnade

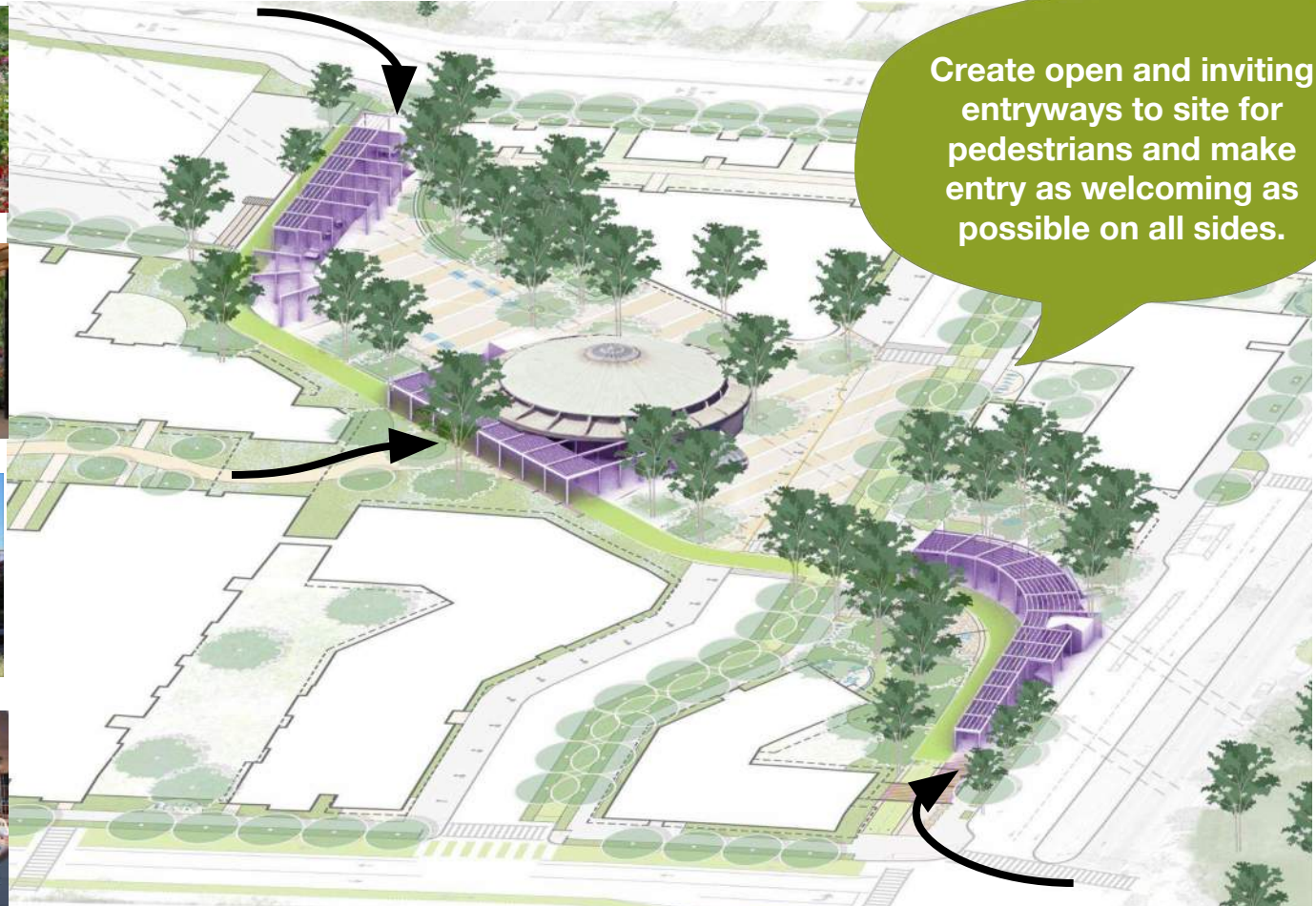
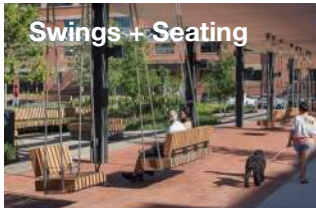
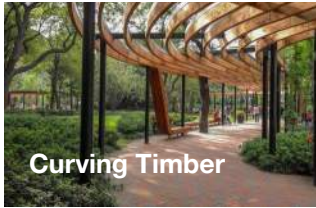

Create open and inviting entryways to site for pedestrians and make entry as welcoming as possible on all sides.

Ohlone Greenway Colonnade Rendering



Ohlone Greenway Colonnade Rendering

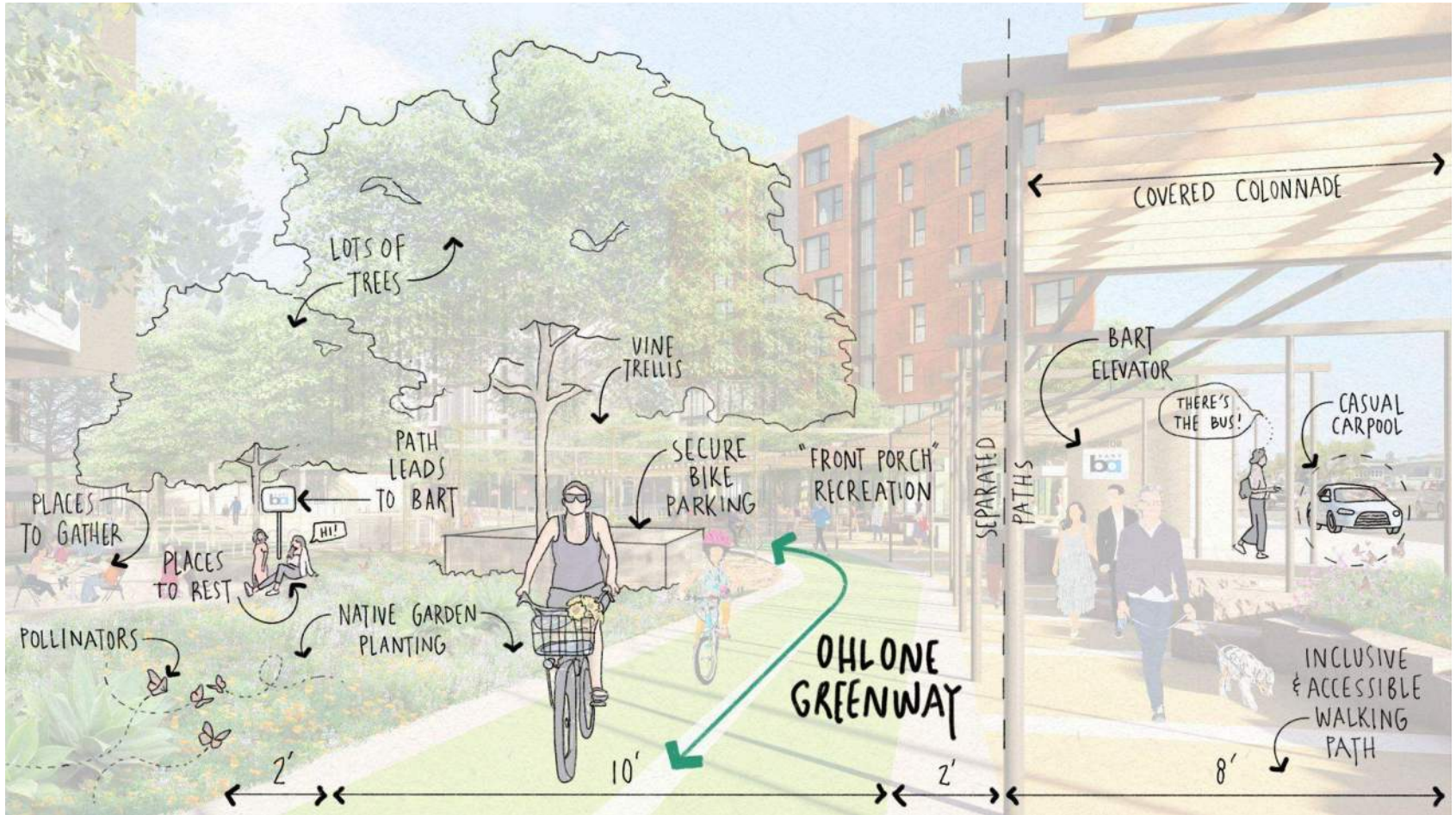

Feedback: BART & Vehicular Access

Separate
vehicular traffic
from bike traffic.

Bike connection
from station to
neighborhood.

Make station
accessible
for all.

BART Access Road

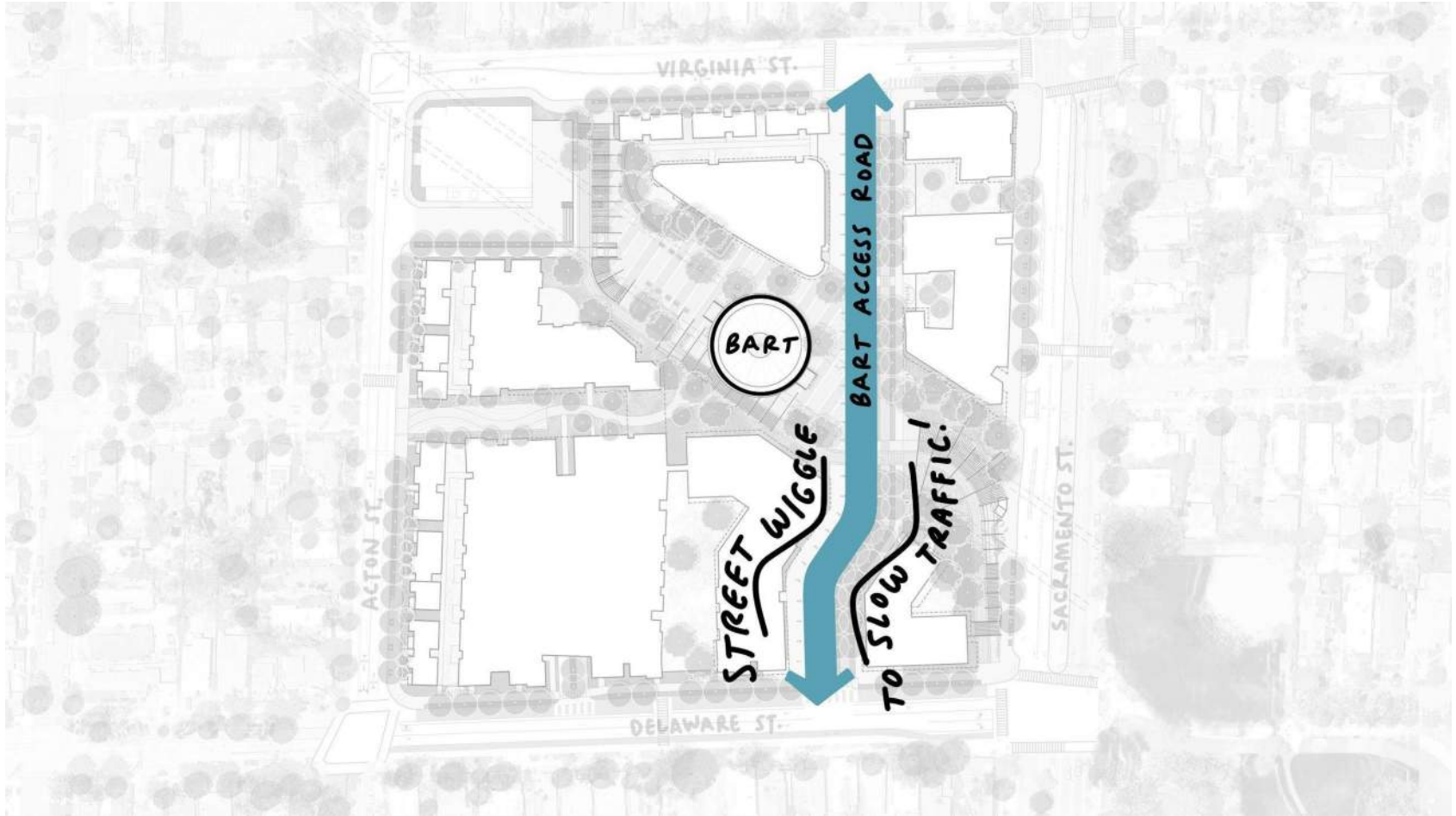

BART Access Road Rendering



BART Access Road Rendering

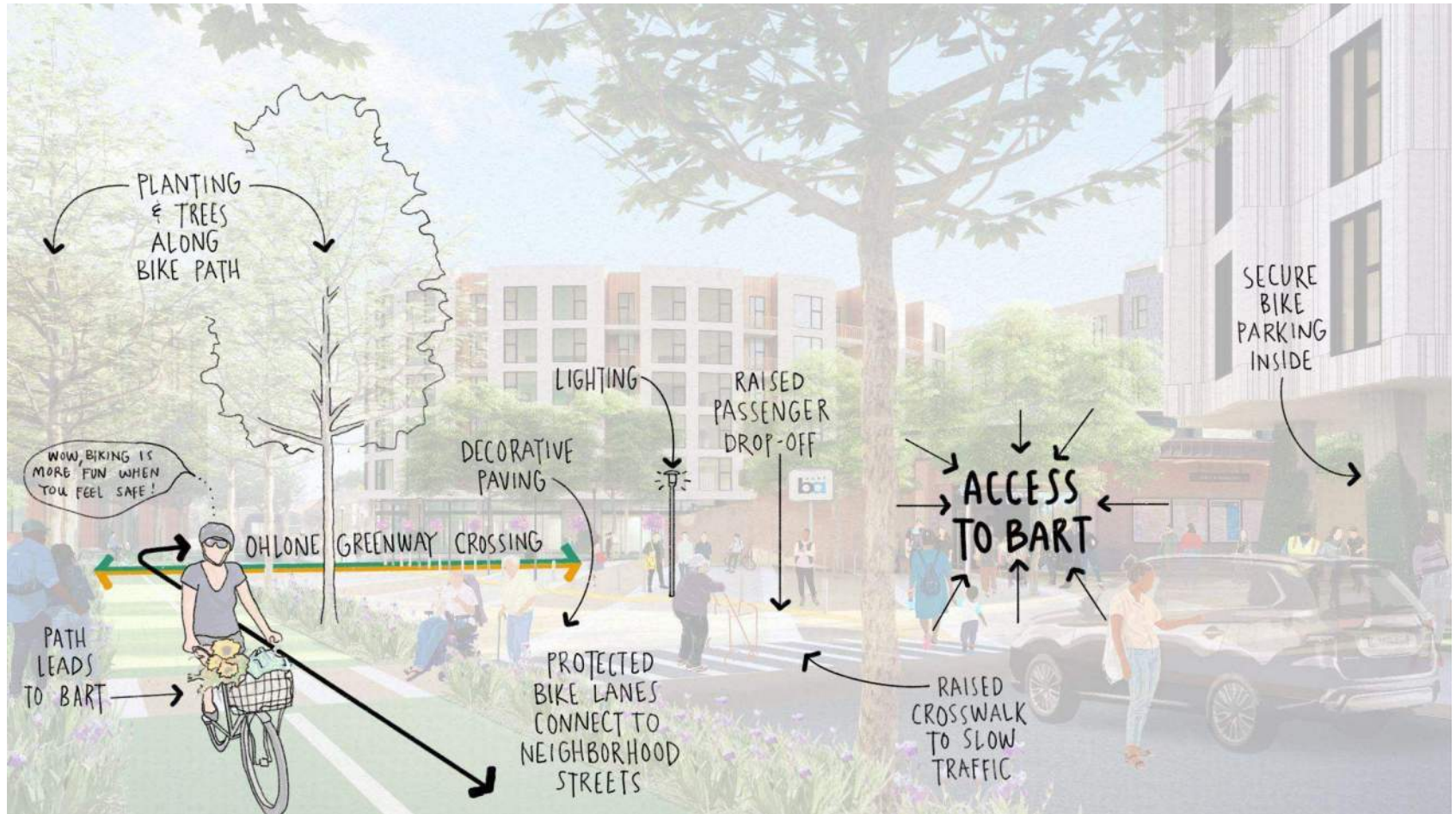

Feedback: Bike Access & Infrastructure

**Create secure
bike parking
throughout the
site.**

**Maximize all the
biking options.**

**Maintain bike
boulevards.**

Making Connections

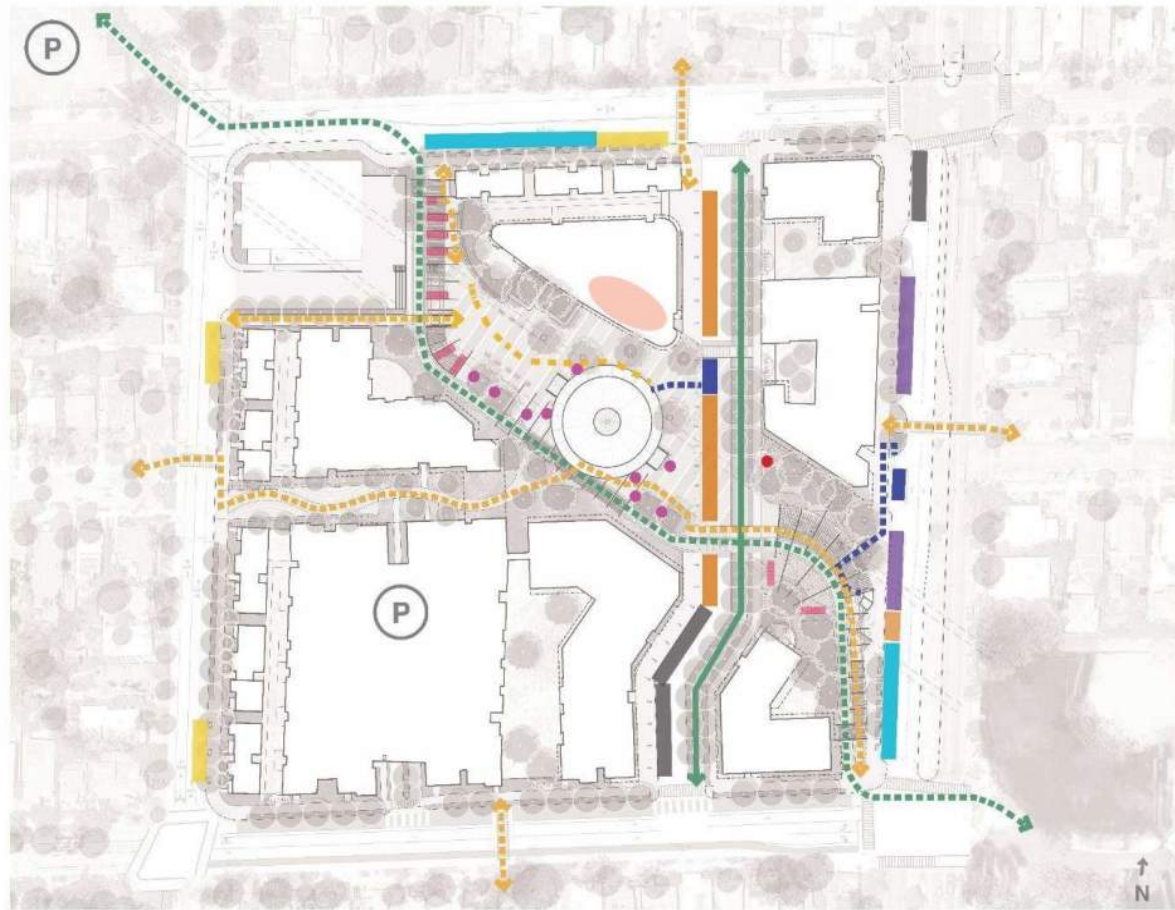

-  Bike Station
-  Bike Locker
-  Bike Rack
-  Bike Share
-  ADA Loading
-  Bus Stop
-  Casual Carpool
-  Loading
-  Parking
-  BART Curbside Program
-  Ohlone Greenway
-  Cycletrack
-  Pedestrian
(Sidewalks not shown for clarity)

Distinctly Berkeley

Feedback: Massing & Scale

**Diversify height,
especially on
residential edges.**

**More height &
density in the
middle.**

**Design should
respond to context.**

Massing

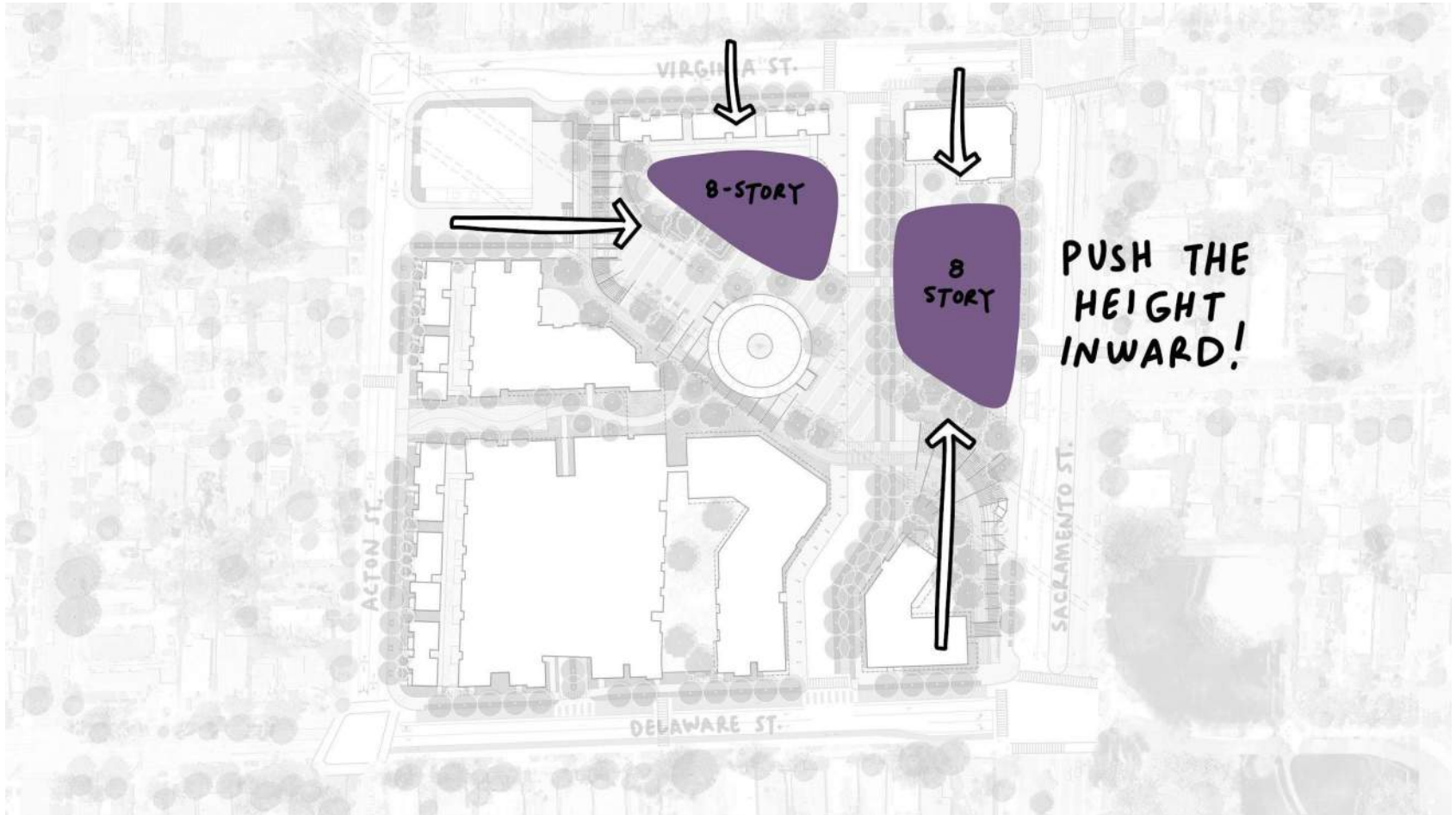

Massing

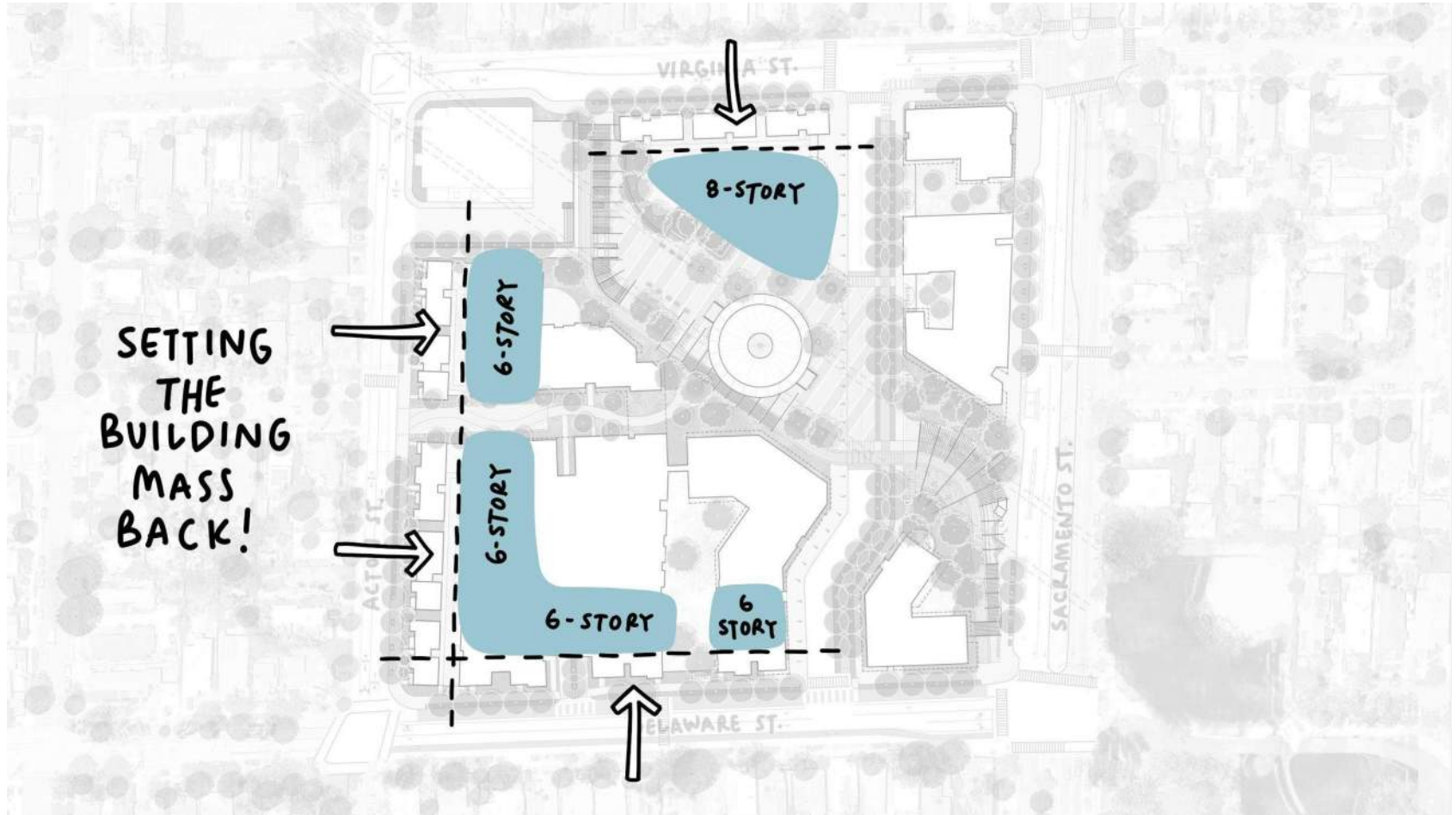

Scale

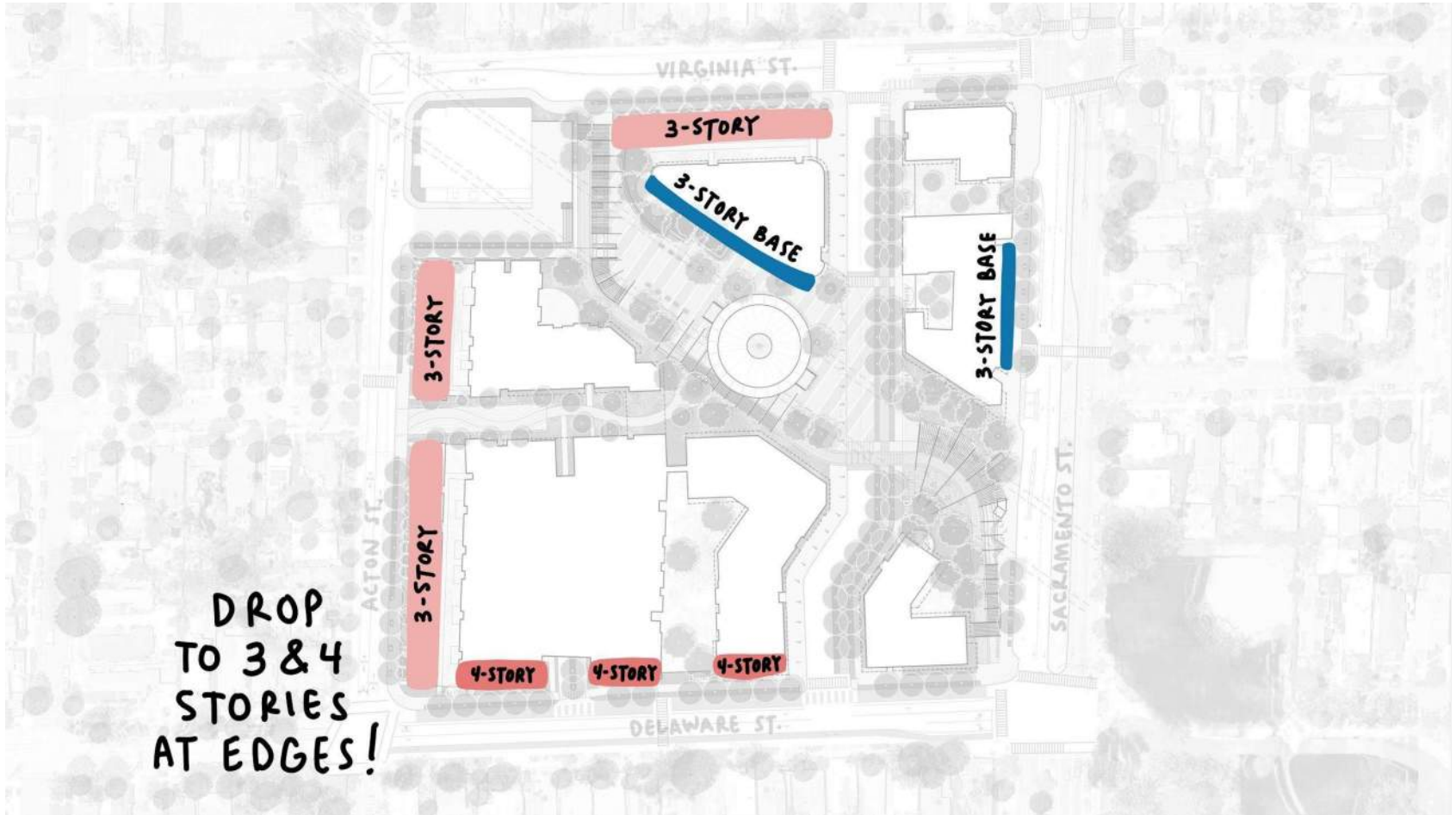

Scale

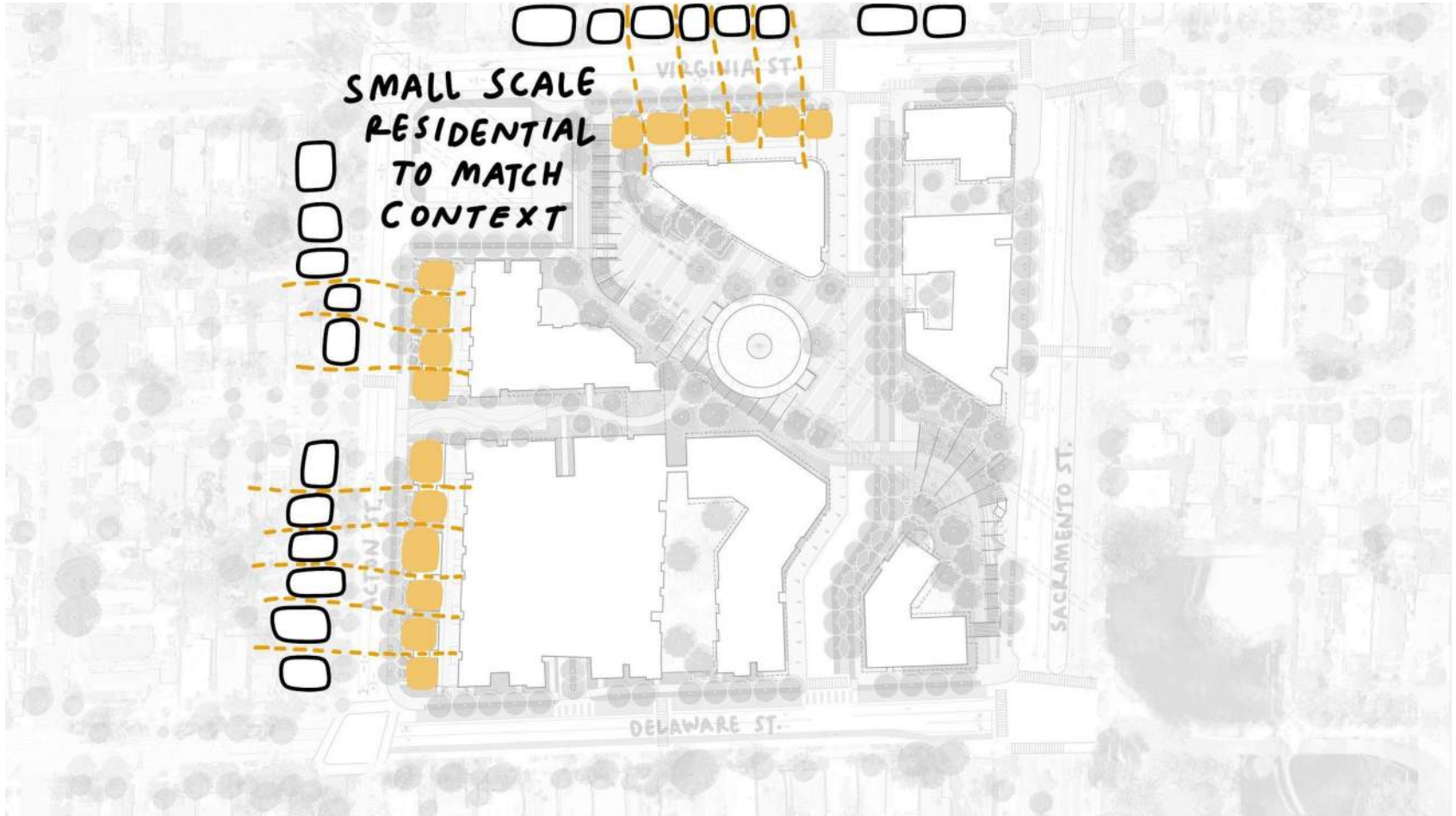

Diversity of Massing

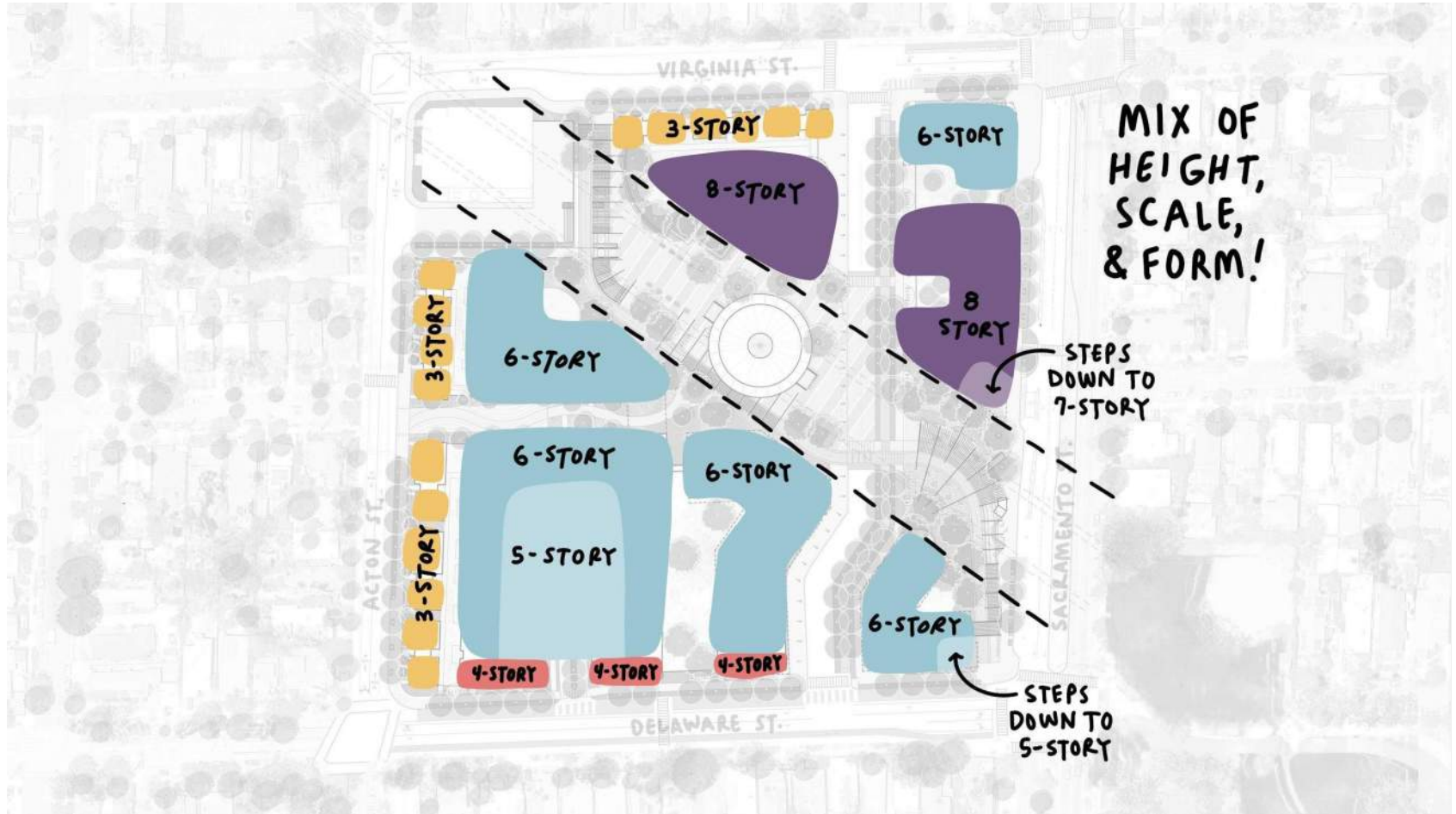

Sacramento & Delaware Rendering



Sacramento & Delaware Rendering

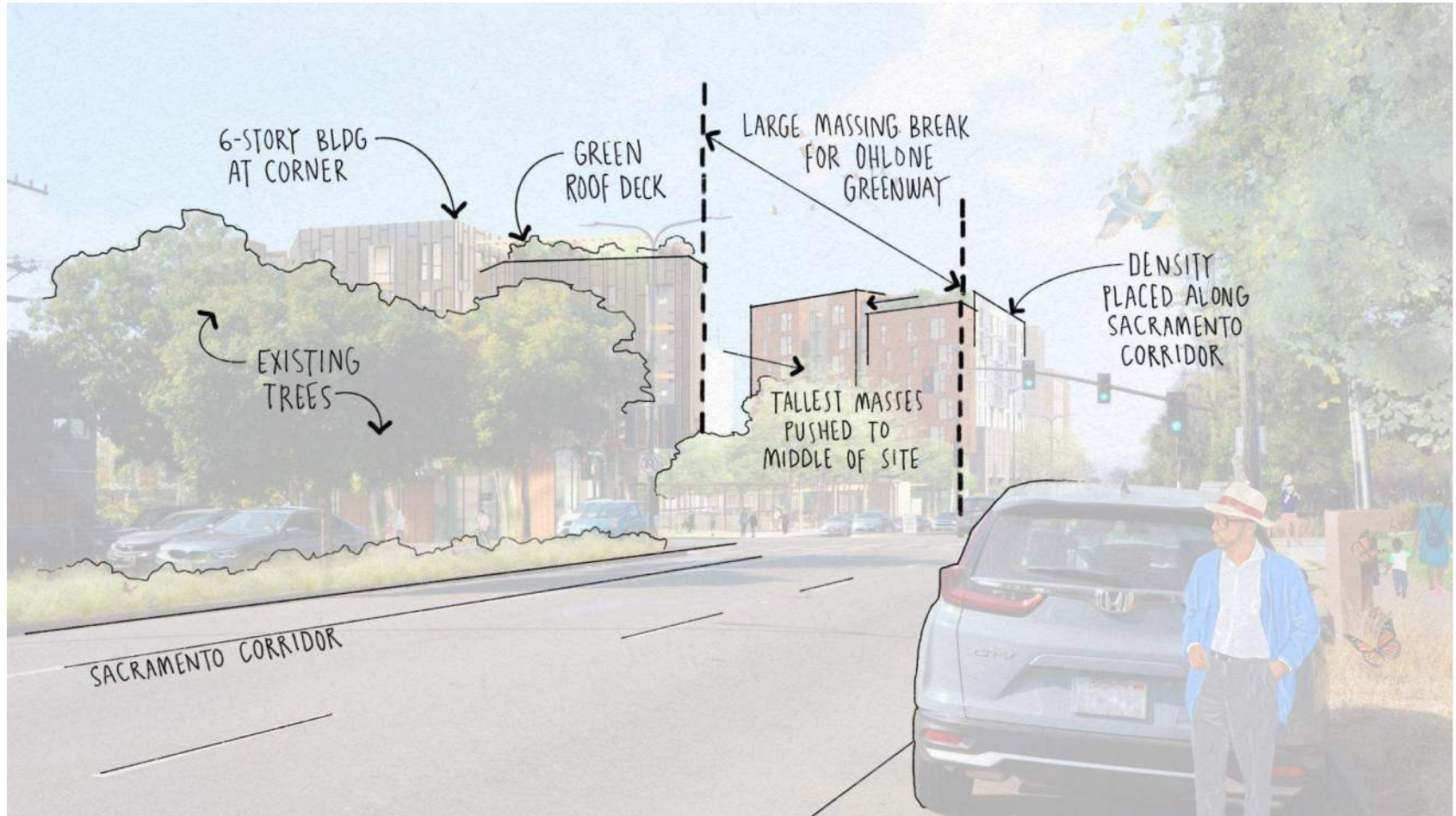

Sacramento St Rendering



Sacramento St Rendering



Virginia St Rendering



Virginia St Rendering

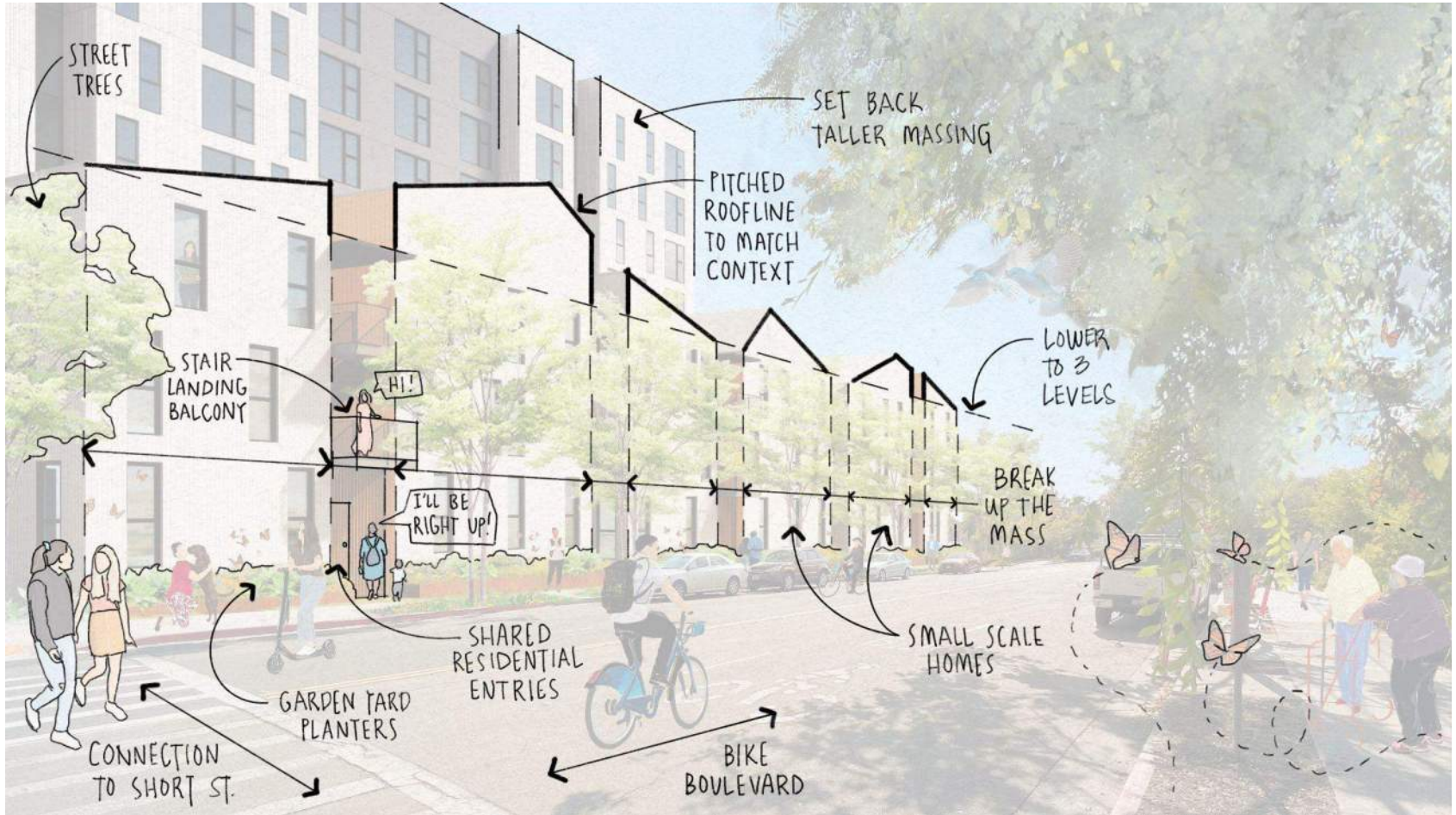

Delaware St Rendering



Delaware St Rendering

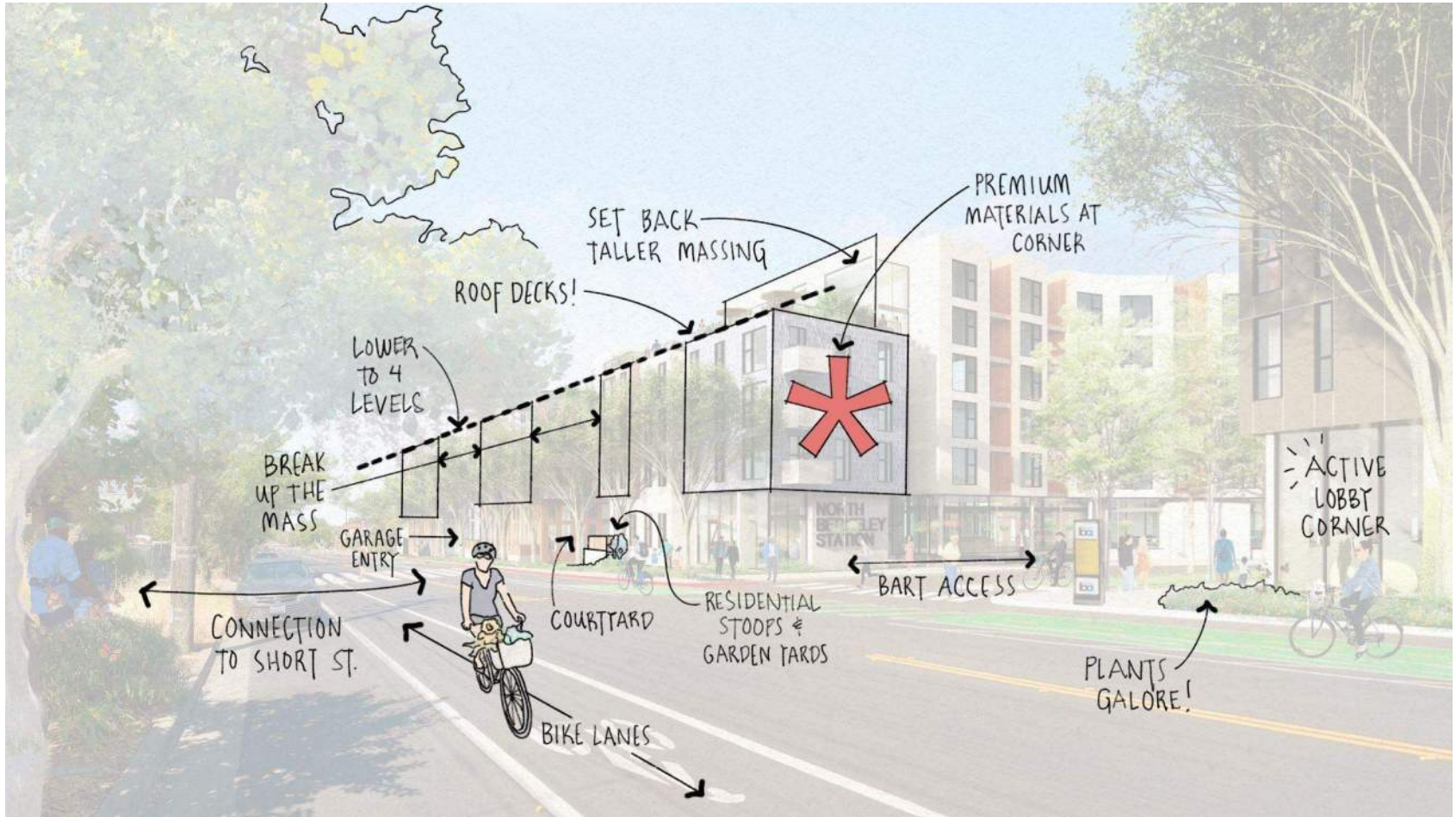

Acton St Rendering



Acton St Rendering

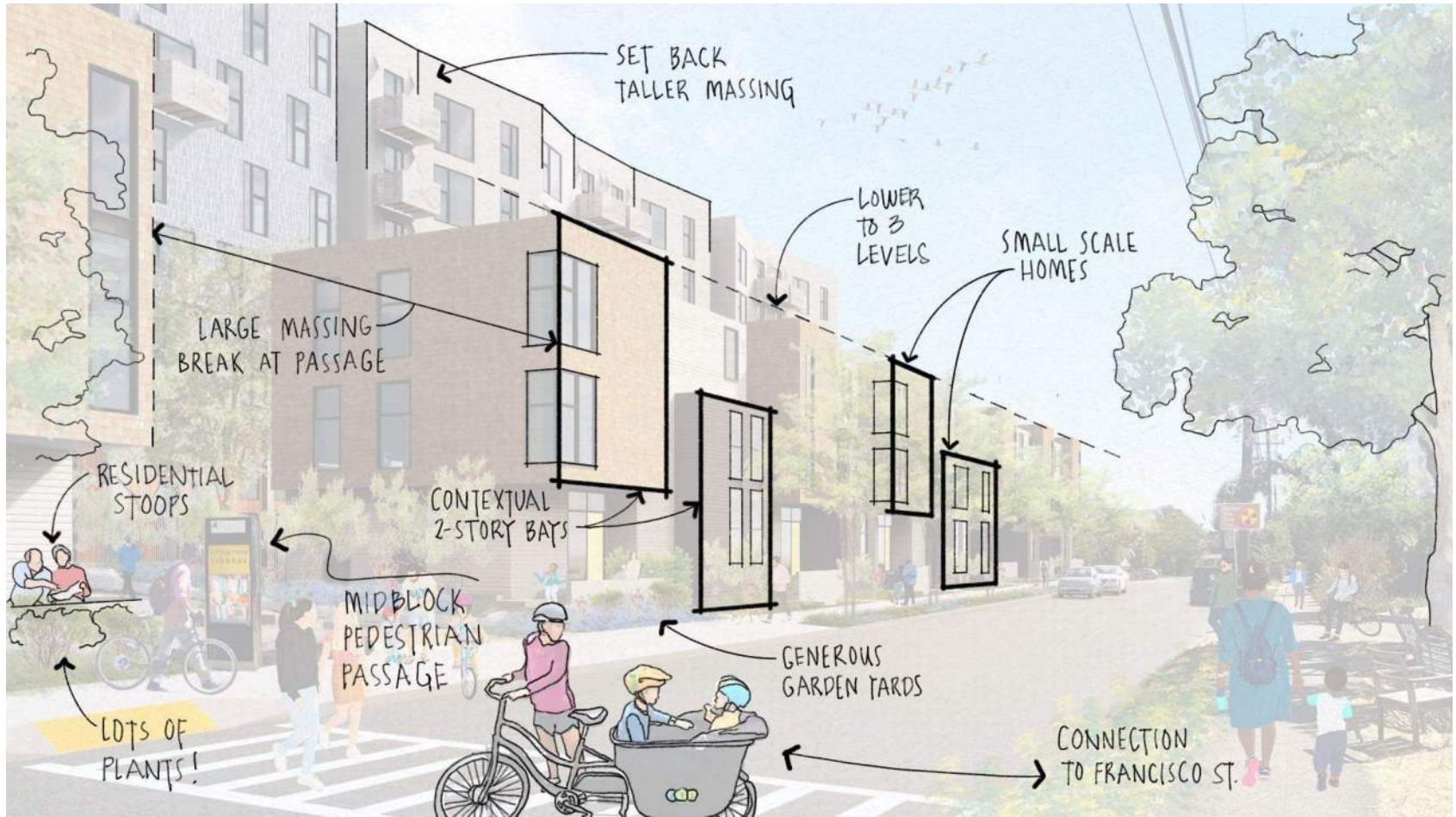

Feedback: Architecture

**Create special
corner
moments!**

**Avoid bland,
'boxy'
architecture.**

**Vary materials
and character
of each
building.**

**Use warm materials
like wood, shingles,
and stucco.**

Architecture

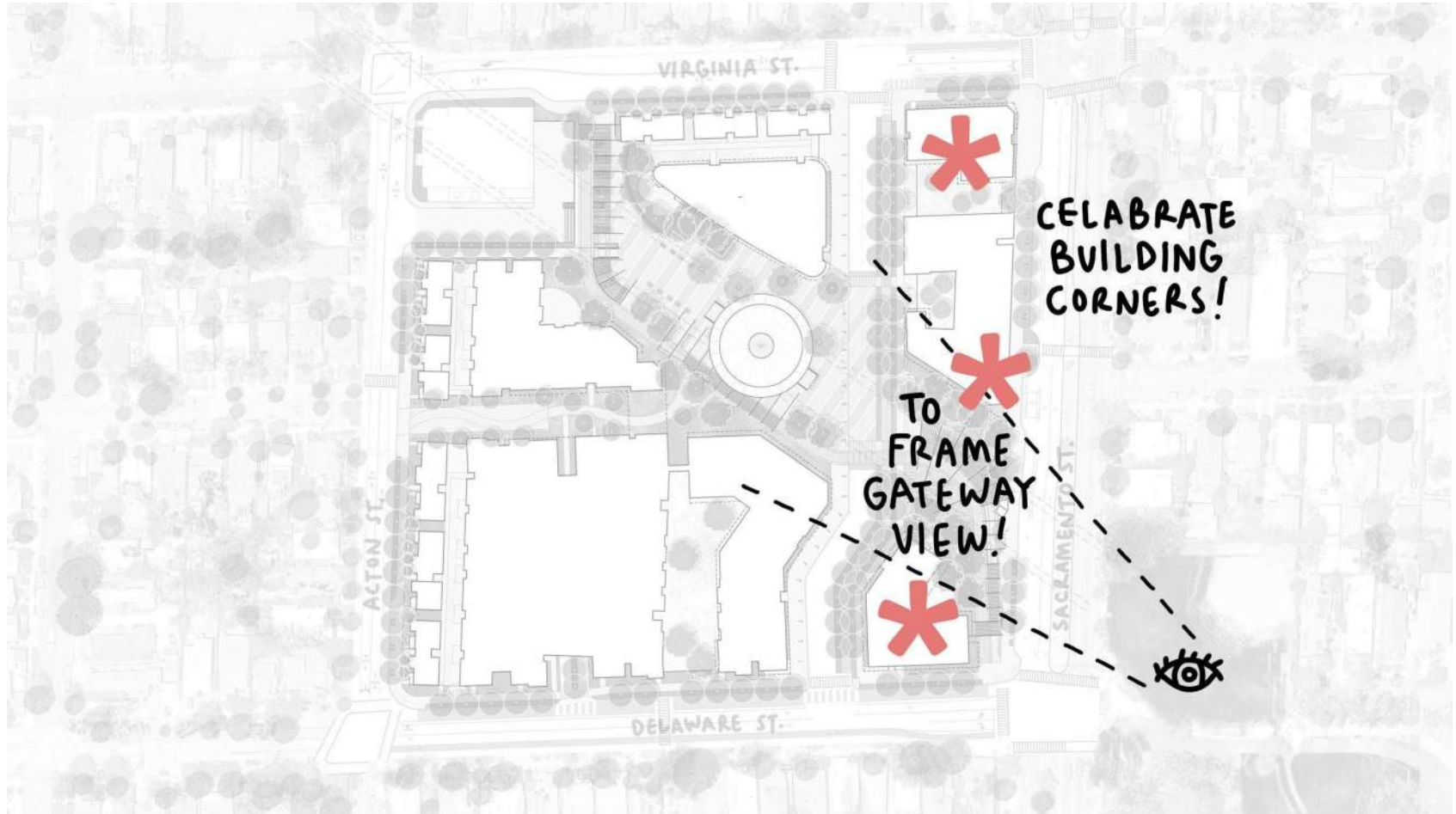

Sacramento & Delaware Rendering



Sacramento & Delaware Rendering

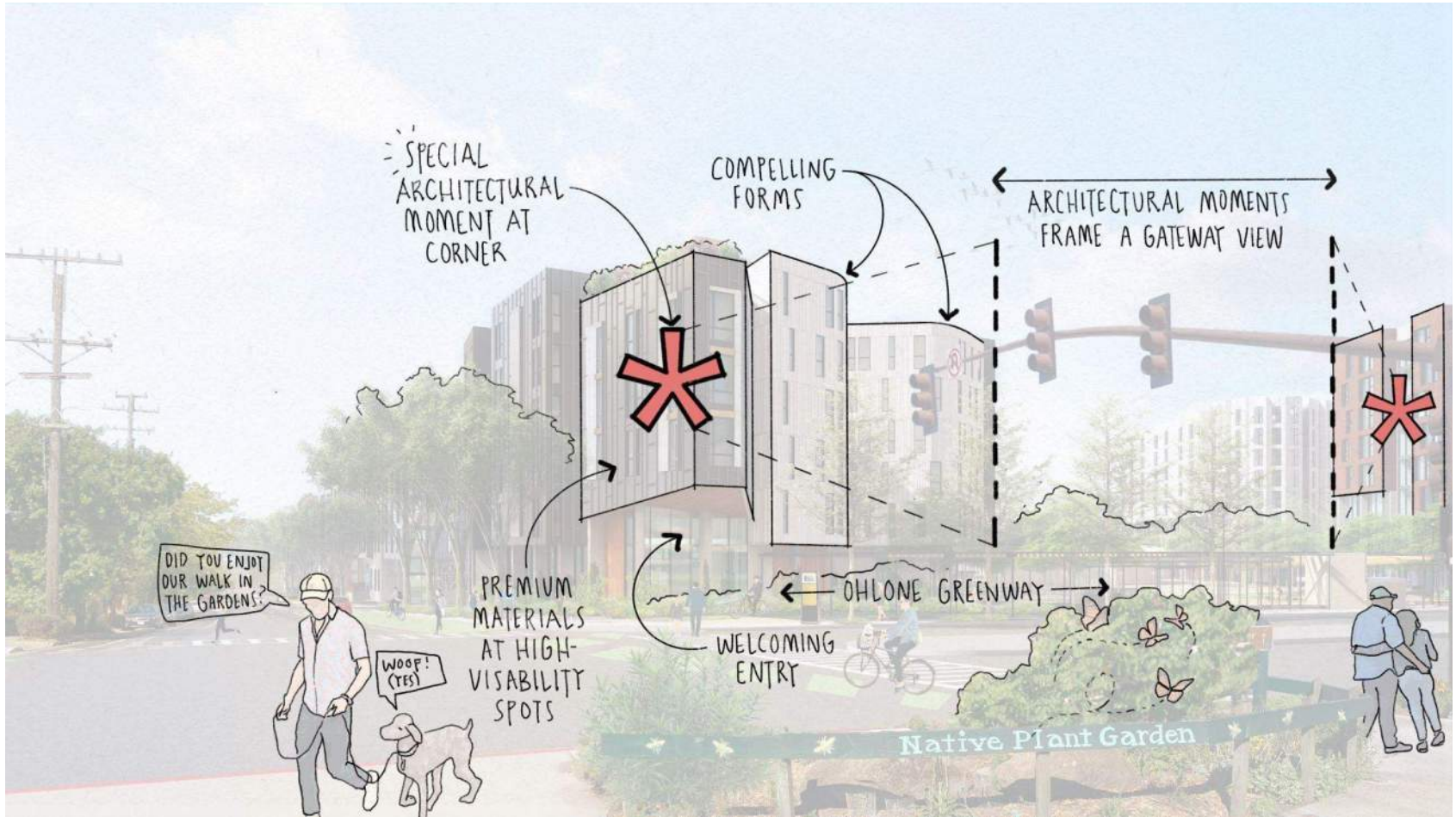

Ohlone Greenway Colonnade Rendering



Ohlone Greenway Colonnade Rendering

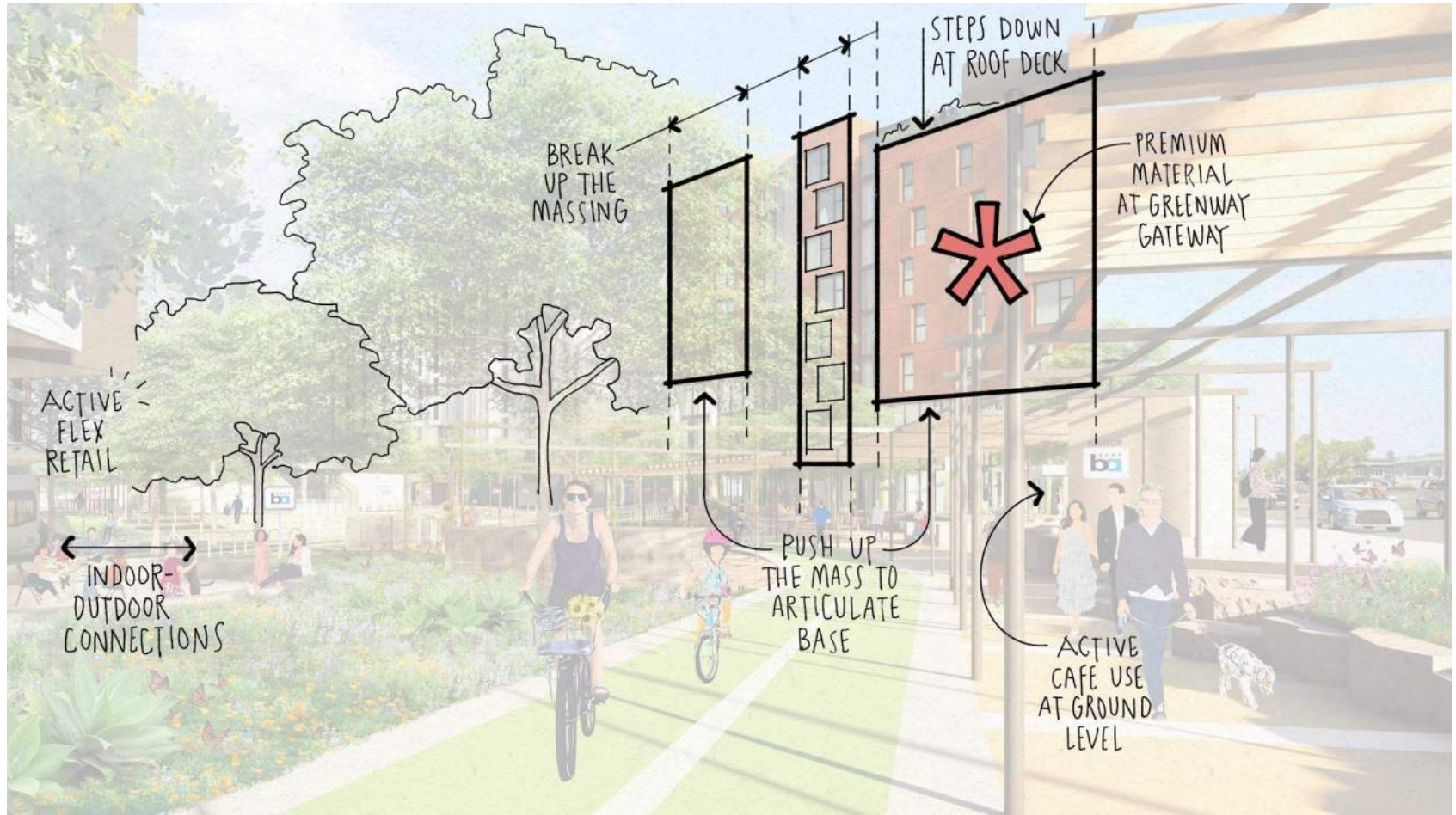

Feedback: Sense of Place

**Variety and
Quirk!**

**Peekaboo
moments and
grand views.**

**Places to
gather and rest.**

Music, art.

Open Space: Connect & Complement

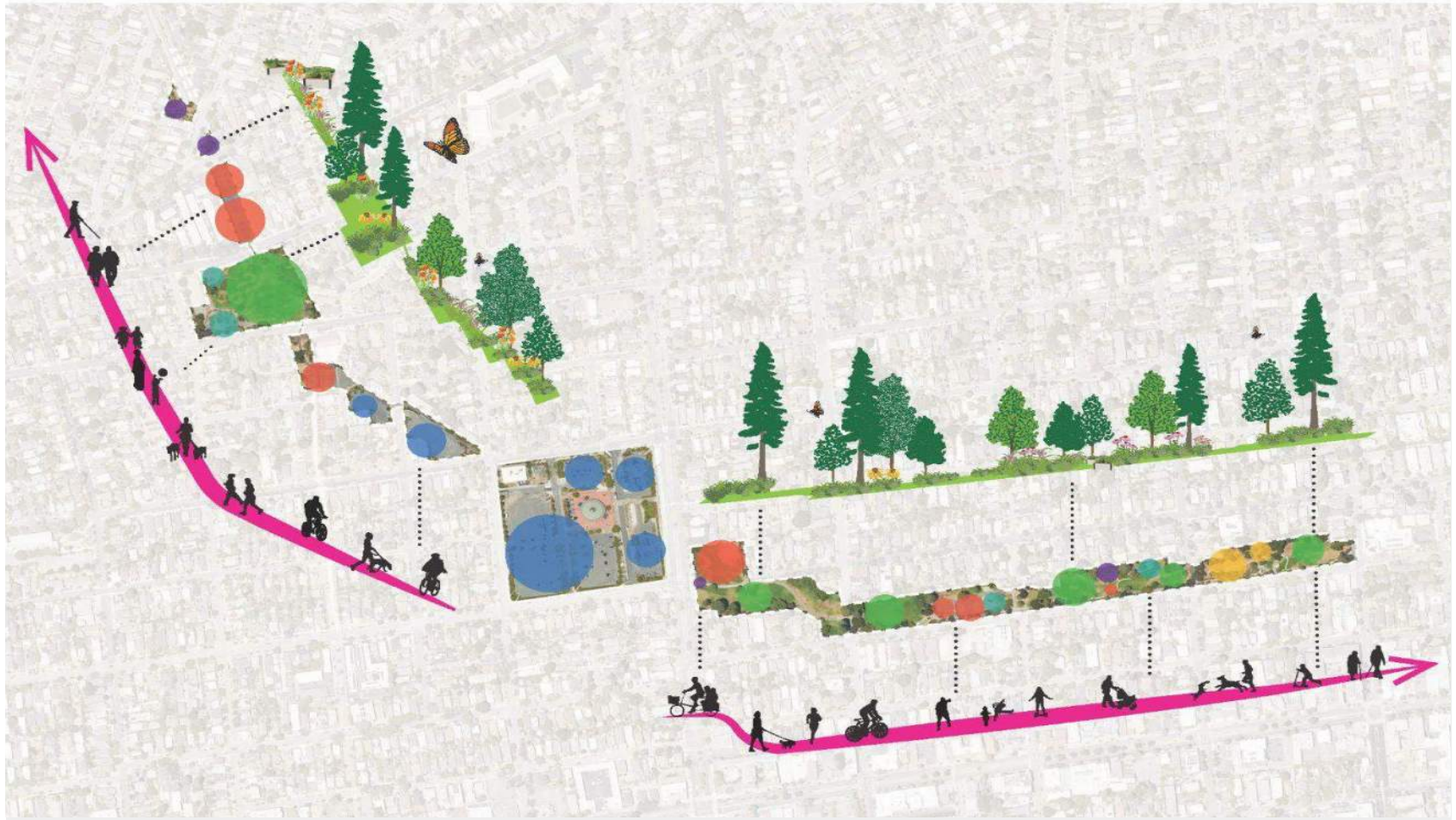

Active Uses

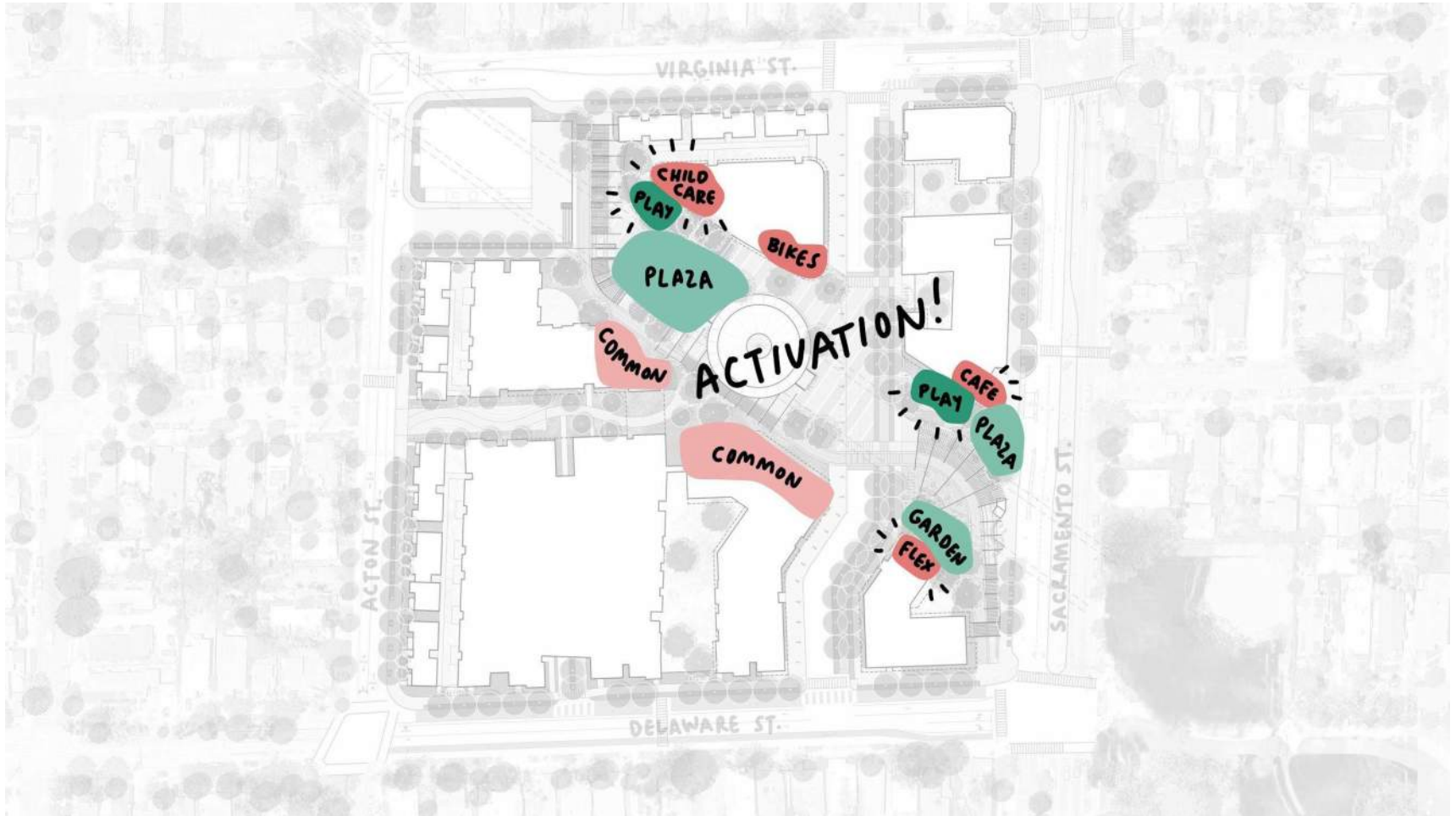

Feedback: Open Space

Lighting!

**Maximize planting,
large trees, and
pollinators.**

**Indoor/
outdoor
connection.**

Nature Play.

Connecting to Neighborhood: Gardens

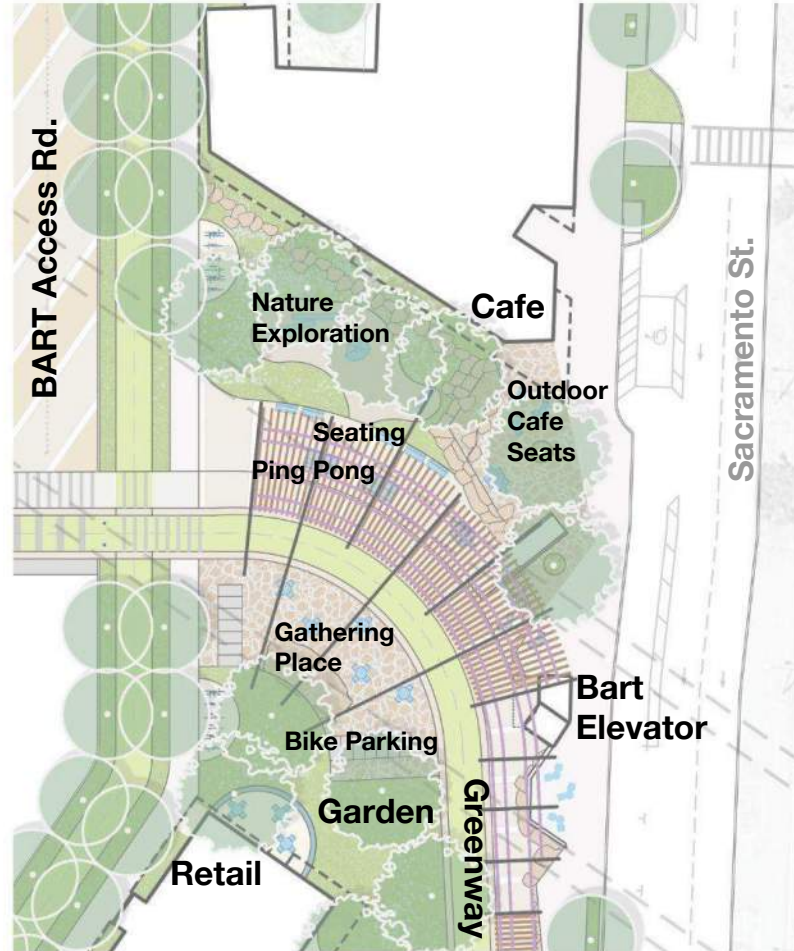

North Berkeley's front porch



North Berkeley's front porch

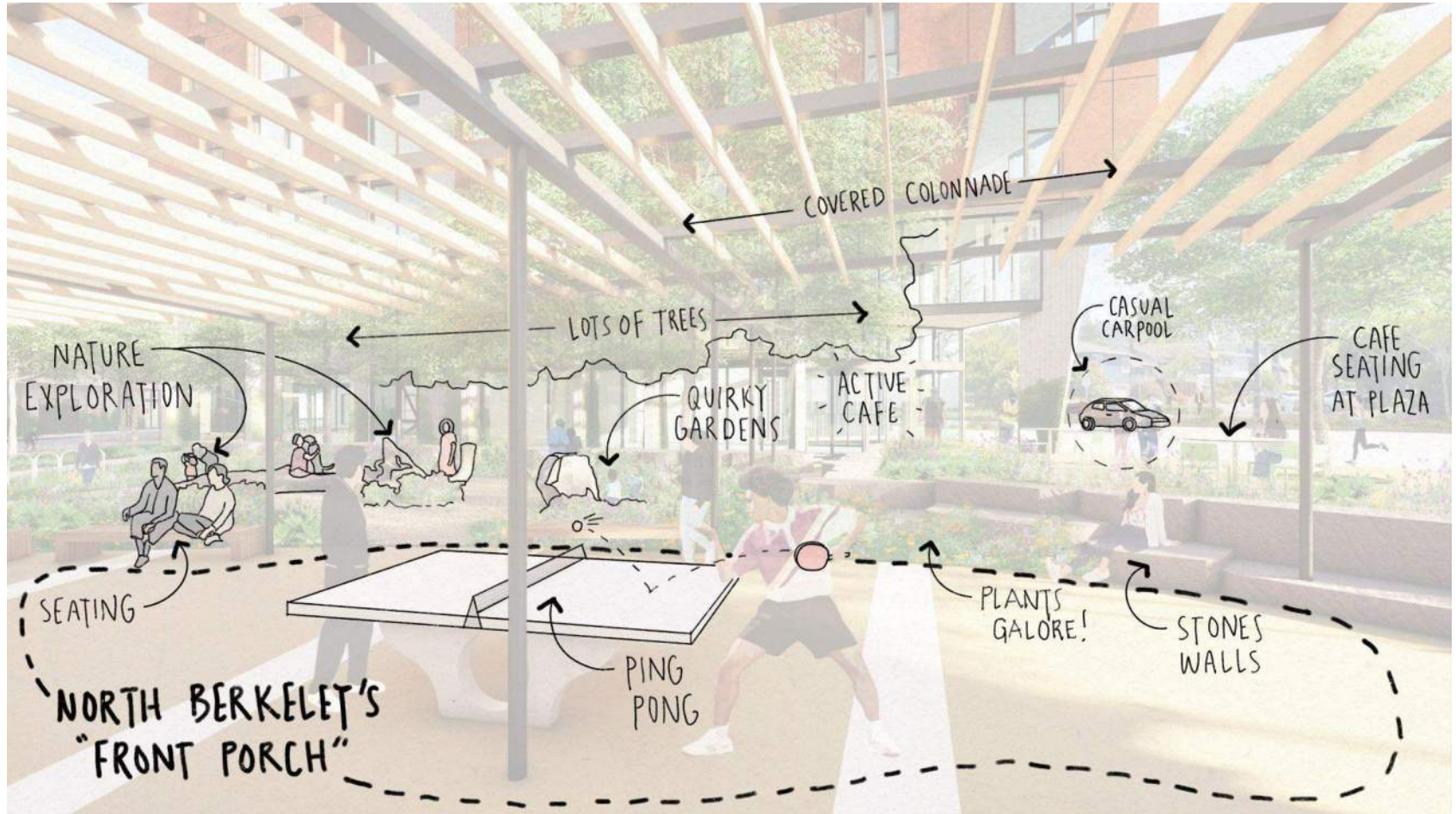

Complementing the Neighborhood

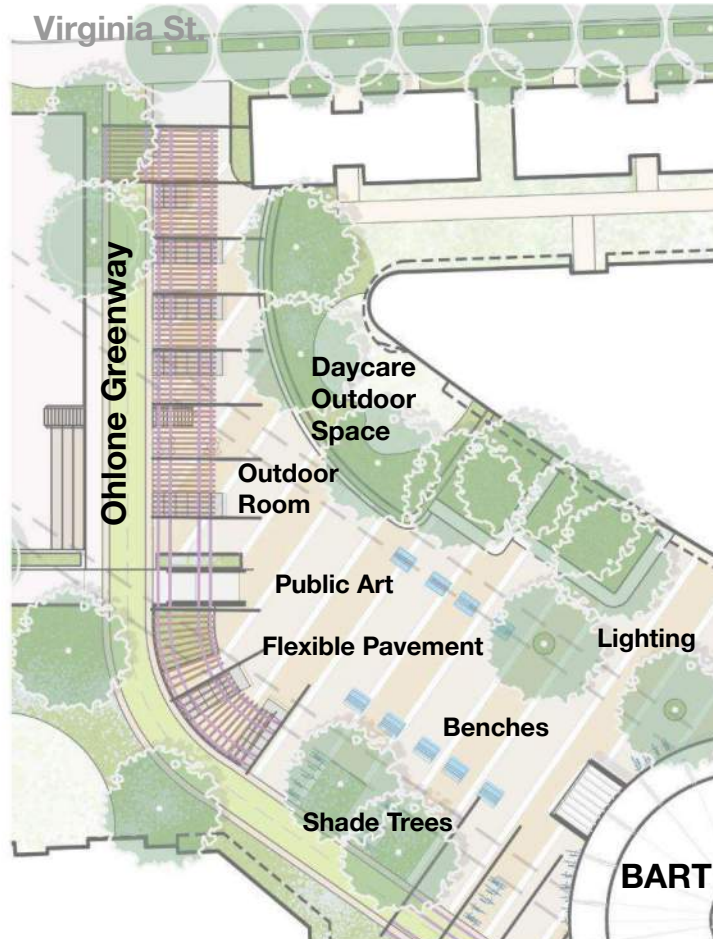

Destination



Destination

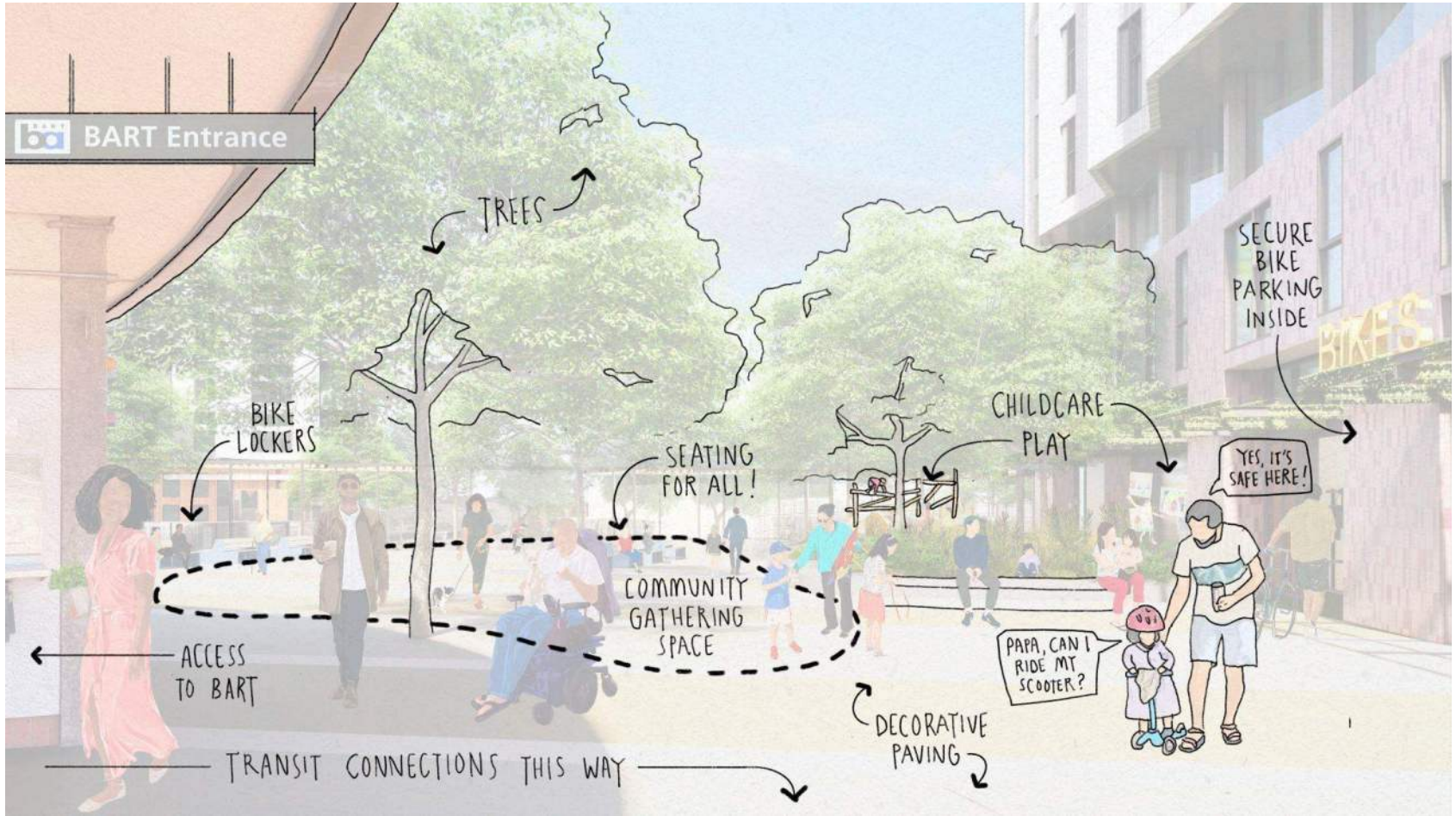

Summary

Parking Lot



750 Homes + New Open Space



11 Renderings



Summary



Next Steps: Continuing the conversation

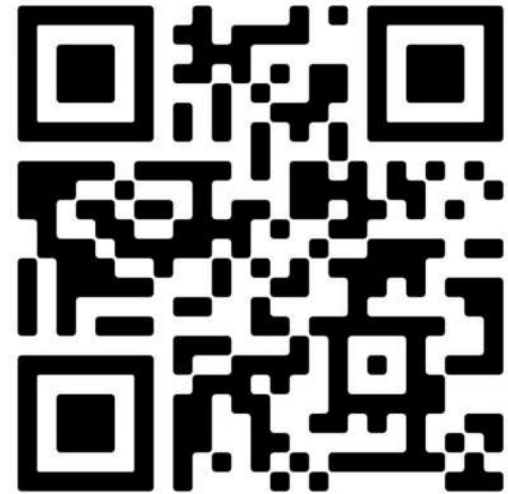
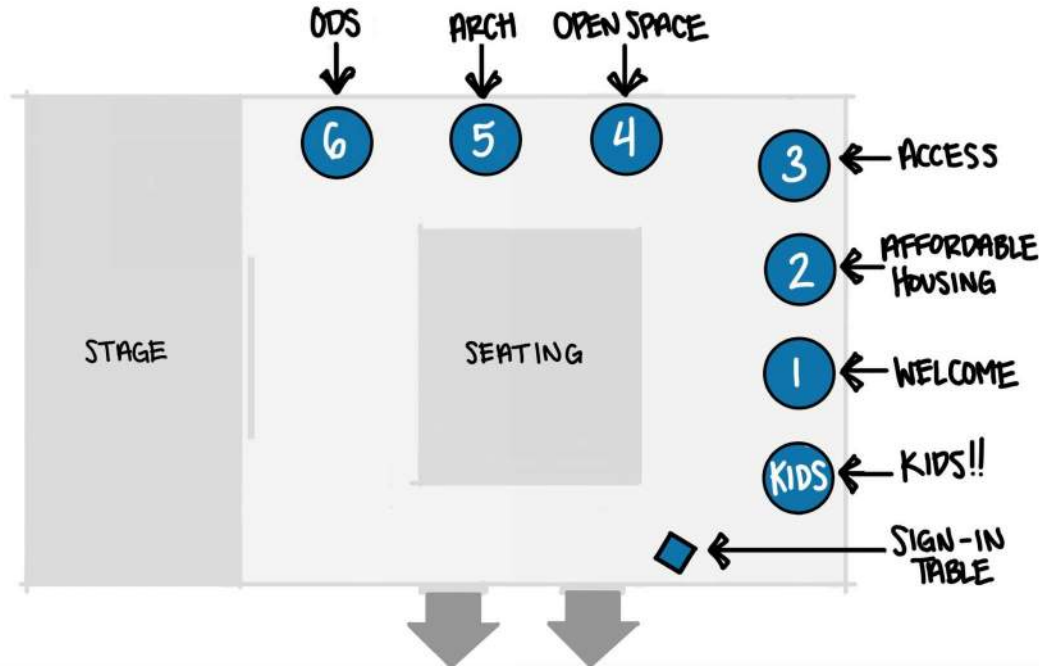

Use the **QR code** to submit your feedback and talk to us!

Thank You!

